

# Accessing the SureTrack<sup>®</sup> Community

**ZEUS<sup>™</sup> and VERUS<sup>®</sup> Edge**

**VERUS<sup>®</sup>, and VERUS<sup>®</sup> PRO**

**Snap-on<sup>®</sup> APOLLO Dg<sup>™</sup>** and applicable  
diagnostic tools within the **MODIS<sup>™</sup>,**  
**SOLUS<sup>™</sup>** and **ETHOS<sup>®</sup>** families

### Welcome to SureTrack<sup>®</sup>!

**YOU'RE ALREADY SETUP!!!** Start using SureTrack now from the Scanner function to access the latest **Real Fixes, Related Tips, and Common Replaced Parts** information.

**NOTE:** You must have an Internet connection to use SureTrack, and access the online SureTrack Community. For additional information on Wi-Fi setup, refer to your diagnostic tool user manual.

SureTrack is included, as long as you maintain current software in your diagnostic tool.

### Join the SureTrack Community

Your SureTrack subscription also includes access to the online SureTrack Community. As a SureTrack Community member you will have access to:

- **1Search™ Limited** - SureTrack Real Fixes, Related Tips, Common Replaced Parts, and ProView Information
- **SureTrack Community** - A library and forum filled with expert information from fellow professional technicians in the SureTrack community
- **Safety Recalls and OEM Campaigns**

Select the **SureTrack** icon  from the Home screen.

1. Follow the screen prompts to identify a vehicle.
2. Follow the illustrated steps below, and on the back page to complete the sign up.

Instructions (continued on back)

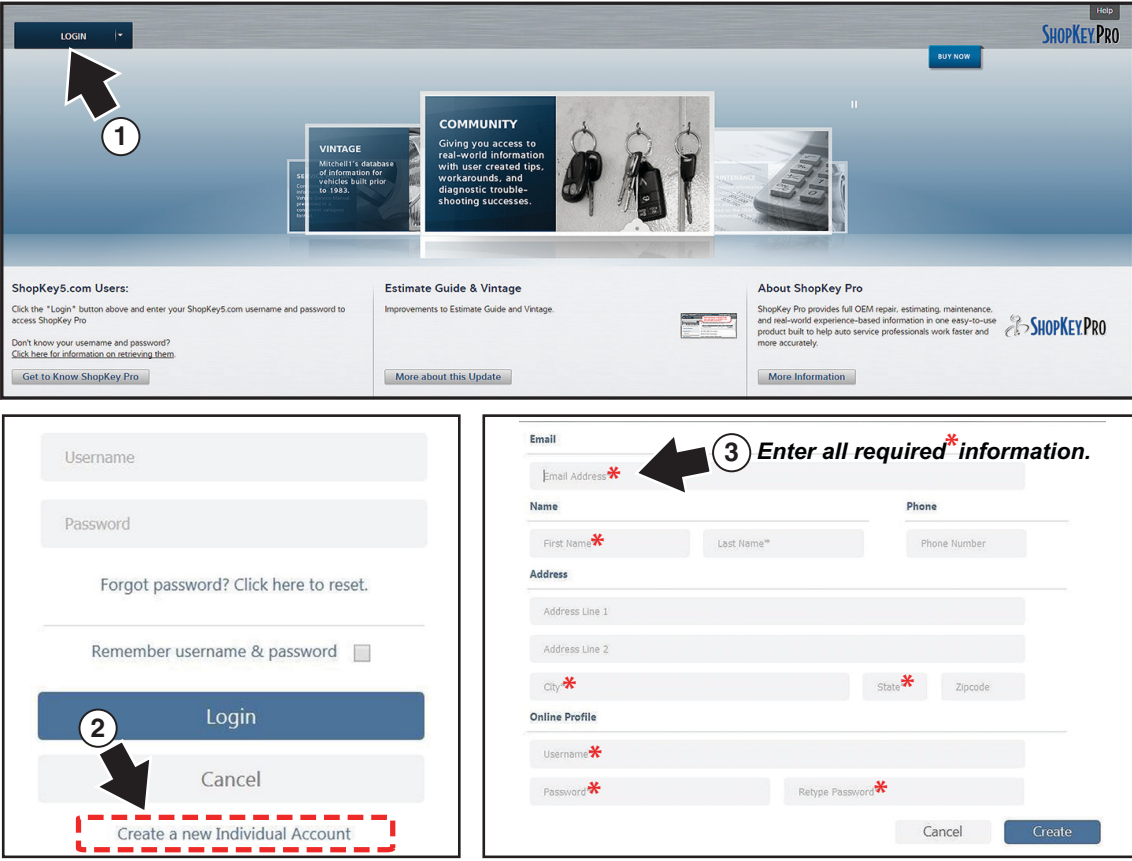

Instructions (continued from front)

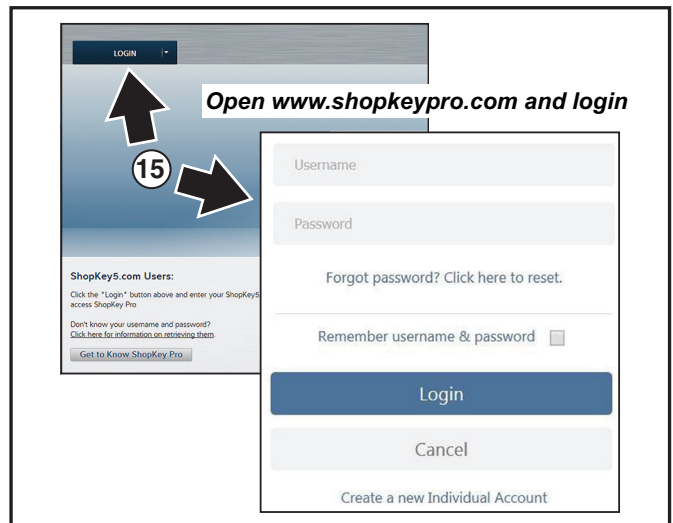
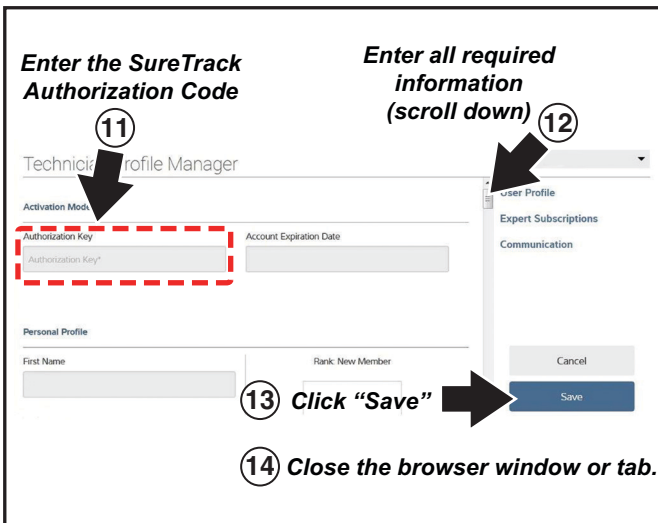
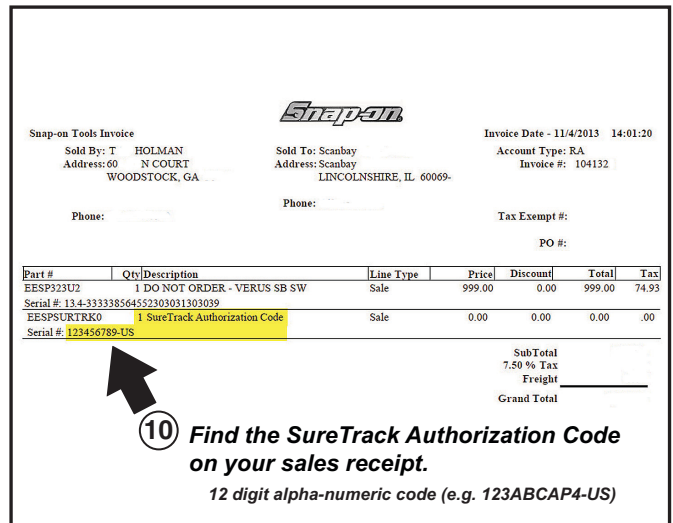
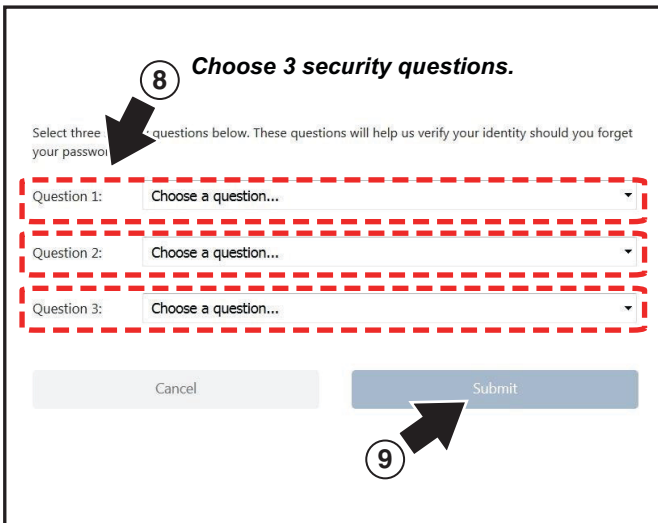
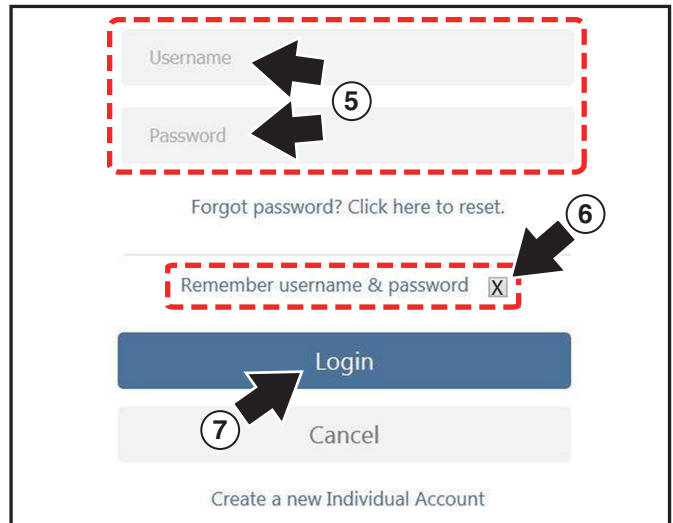
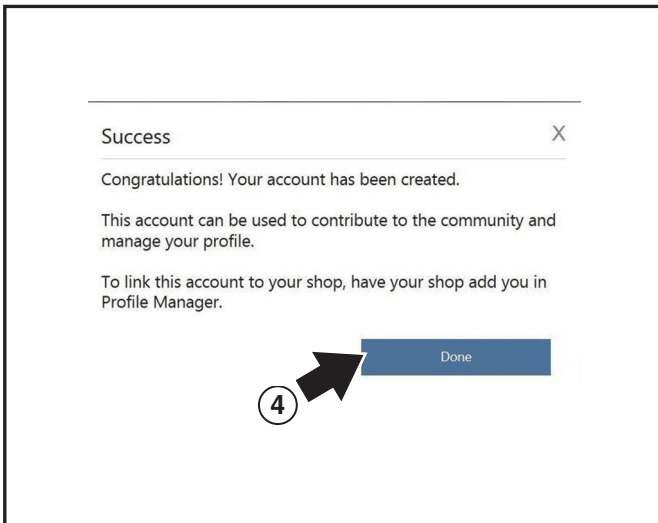

**i NOTE:** These instructions also apply for signing in to the SureTrack Community after purchasing software upgrades in the future.

### Welcome to SureTrack<sup>®</sup>!

**YOU'RE ALREADY SETUP!!!** Start using SureTrack now from the Scanner function to access the latest **Real Fixes, Related Tips, and Common Replaced Parts** information.

**i** **NOTE:** *You must have an Internet connection to use SureTrack, and access the online SureTrack Community. For additional information on Wi-Fi setup, refer to your diagnostic tool user manual.*

SureTrack is included, as long as you maintain current software in your diagnostic tool.

### Join the SureTrack Community

Your SureTrack subscription also includes access to the online SureTrack Community.

As a SureTrack Community member you will have access to:

- **1Search™ Limited** - SureTrack Real Fixes, Related Tips, Common Replaced Parts, and ProView Information
  - **SureTrack Community** - A library and forum filled with expert information from fellow professional technicians in the SureTrack community.
  - **Safety Recalls and OEM Campaigns**
1. Download and install the current Firefox web browser. Installation and support information are available on the Firefox website: **www.mozilla.org**
  2. Open the Firefox browser and navigate to: **www.ShopKeyPro.com**

**i** **NOTE:** *The SureTrack icon is not functional on this diagnostic tool.*

3. Follow the illustrated steps below, and on the back page to complete the sign up.

Instructions (continued on back)

Instructions (continued from front)

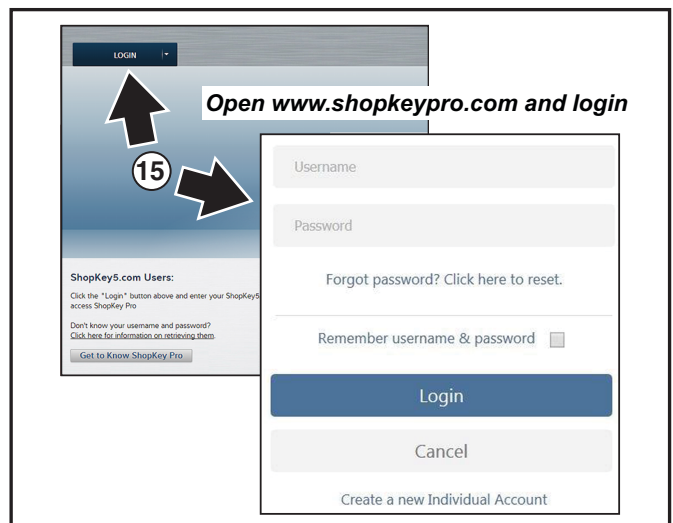
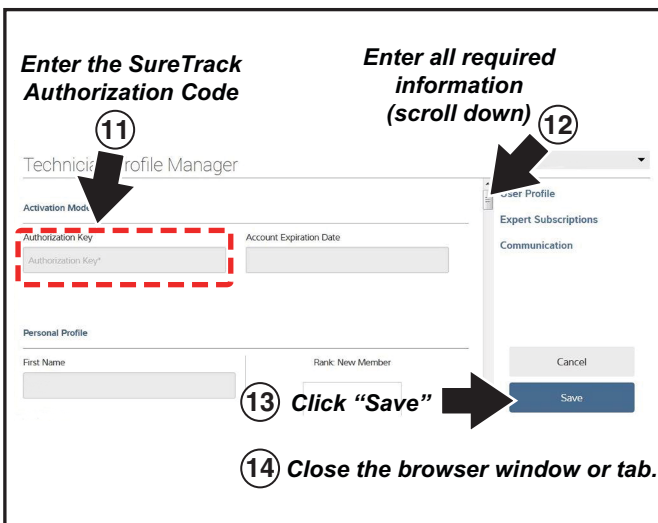
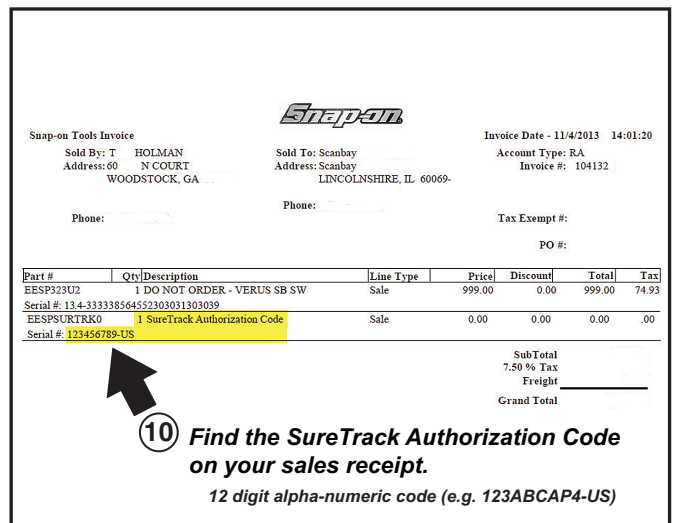
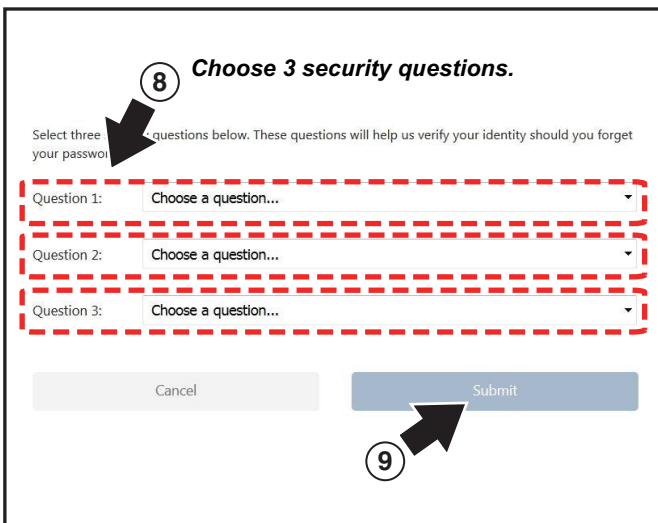
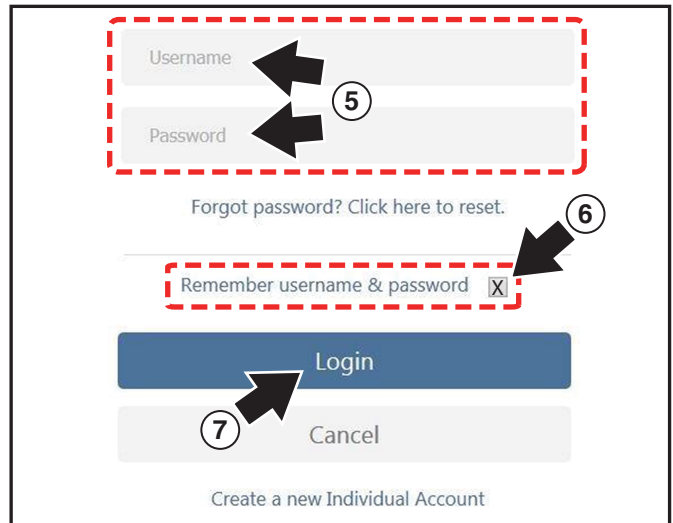
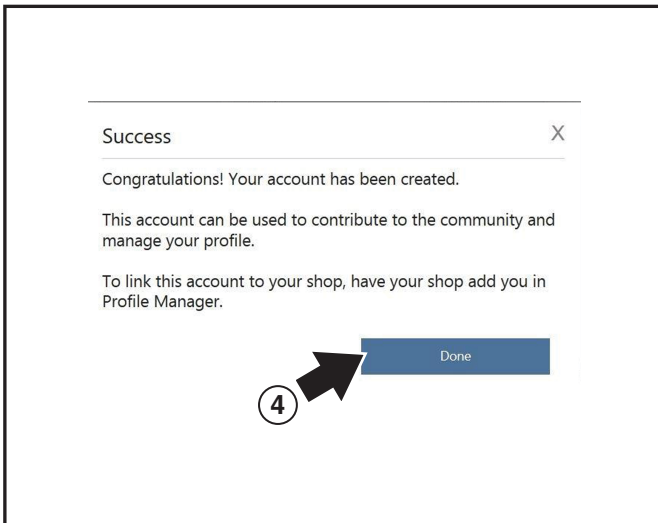

**NOTE:** These instructions also apply for signing in to the SureTrack Community after purchasing software upgrades in the future.

Your diagnostic tool includes access to the online SureTrack Community. You can use your PC to access the latest **Real Fixes**, **Related Tips**, and **Common Repair Procedures** information.

As a SureTrack Community member you will have access to:

- **1Search<sup>™</sup> Limited** - SureTrack Real Fixes, Related Tips, Common Repair Procedures, and ProView Information
- **SureTrack Community** - A library and forum filled with expert information from fellow professional technicians in the SureTrack community.
- **Safety Recalls and OEM Campaigns**

**NOTE:** You may access the online SureTrack community, as long as you have the current software version installed on your diagnostic tool.

## Account Setup and Login

1. From your PC navigate to: **www.ShopKeyPro.com**
2. Follow the illustrated steps shown below, and on the back page to setup your account and login.

Instructions (continued on back)

Instructions (continued from front)

Success X

---

Congratulations! Your account has been created.

This account can be used to contribute to the community and manage your profile.

To link this account to your shop, have your shop add you in Profile Manager.

**5** → Done

Username ← **6**

Password ← **6**

Forgot password? Click here to reset. **7**

Remember username & password  **7**

Login

**8** → Cancel

Create a new Individual Account

**9 Choose 3 security questions.**

Select three questions below. These questions will help us verify your identity should you forget your password.

Question 1: Choose a question...

Question 2: Choose a question...

Question 3: Choose a question...

Cancel Submit **10**

**Step-On**

Snap-on Tools Invoice

Sold By: T HOLMAN  
Address: 60 N COURT  
WOODSTOCK, GA

Sold To: Scabay  
Address: Scabay  
LINCOLNSHIRE, IL 60069-

Invoice Date - 11/4/2013 14:01:20  
Account Type: RA  
Invoice #: 104132

Phone: Tax Exempt #: PO #:

Part #	Qty	Description	Line Type	Price	Discount	Total	Tax
EESP232U2	1	DO NOT ORDER - VERUS SB SW	Sale	999.00	0.00	999.00	74.93
EESPSURTRKO	1	SureTrack Authorization Code	Sale	0.00	0.00	0.00	.00
Serial #:	123456789-US						
SubTotal						7.50	% Tax
Freight							
Grand Total							

**11 Find the SureTrack Authorization Code on your sales receipt.**  
12 digit alpha-numeric code (e.g. 123ABCAP4-US)

**Enter the SureTrack Authorization Code** **12**

Technician Profile Manager

Activation Mode: **12** → Authorization Key

Account Expiration Date

Personal Profile

First Name: Rank: New Member

**14 Click "Save"** → Save

**15 Close the browser window or tab.**

**13 Enter all required information (scroll down)**

User Profile  
Expert Subscriptions  
Communication

**Open www.shopkeypro.com and login**

LOGIN **16**

Username

Password

Forgot password? Click here to reset.

Remember username & password

Login

Cancel

Create a new Individual Account

ShopKey5.com Users:  
Click the "Login" button above and enter your ShopKey5.com access ShopKey Pro

Don't know your username and password?  
Click here for information on retrieving them.

Get to Know ShopKey Pro