



# MODIS™ Edge

## Vehicle System Report (editing/printing)

### Basic Setup and Connection<sup>1</sup>

ShopStream Connect is used to print the Vehicle System Report.

1. Download and install the ShopStream Connect software on your PC.
2. After ShopStream Connect is installed, connect the diagnostic tool to the PC using the supplied USB cable.
3. From the diagnostic tool, select **Tools** from the Home screen, then select **Connect-to-PC**.
4. If not automatically launched, open the ShopStream Connect application on your PC.
5. Double-click the applicable drive from the file directory (left-side) as represented by the diagnostic tool name to open the list of saved files (Figure 1).

Figure 1

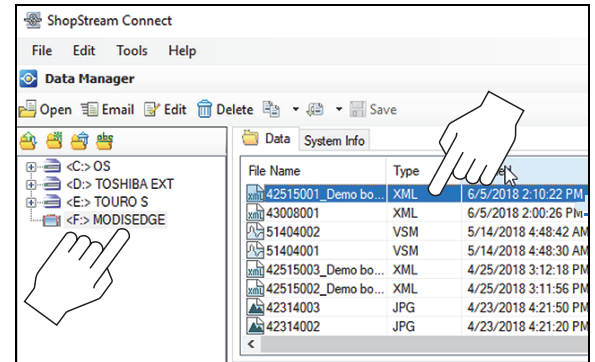

### Editing the Vehicle System Report

Select fields of the Vehicle System Report can be edited, and you can also add notes to the report.

#### To edit the Shop Information (header) of the Vehicle System Report:

1. From ShopStream Connect, select **Tools > Options > Edit Shop Info** (Figure 2).  
The **Shop Info** dialog box opens (Figure 3) allowing you to enter the name address, and phone number for your shop. This information is included as a header on the report.  
A preview panel at the bottom of the box shows how the information will appear on a print out (Figure 3).
2. Check the **“Use Shop Info in Printout Header”** box to show the Shop Info in the printout (Figure 3).
3. Check the **“Use timestamp in Vehicle System Report”** box to show the time the vehicle was scanned in the printout (Figure 3).
4. When you are finished editing, select **Save** (Figure 3) to save the information and close the dialog box.

Figure 2

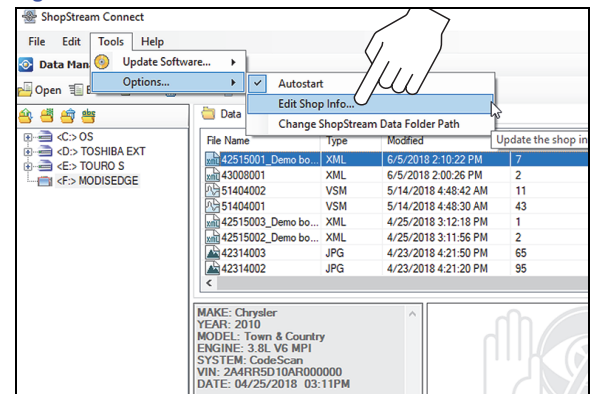
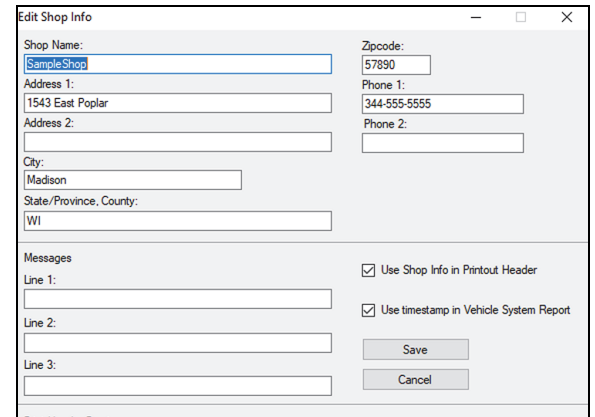

Figure 3



<sup>1</sup> ShopStream Connect is available free online at: <http://diagnostics.snapon.com/ssc>  
The ShopStream Connect User Manual is available online at:  
<http://diagnostics.snapon.com/usermanuals>



**To edit the VIN and License Plate fields, and/or add notes to the Vehicle System Report:**

1. From ShopStream Connect, open the code scan .XML file to be edited (**Figure 4**).
2. Click in the editable fields as shown in (**Figure 4**) to change the values or add notes.  
Check the **“Add the notes to the printed copy”** box to show the notes in the printout (**Figure 4**).

**Printing the Vehicle System Report**

1. Double-click the applicable .XML file from the list to open the file (**Figure 1**).
2. From the viewer, selecting **Print** (**Figure 5**) opens the Windows print dialog window (**Figure 6**). Select your printer from the list, then select **Print** to print the report.

**Figure 4**

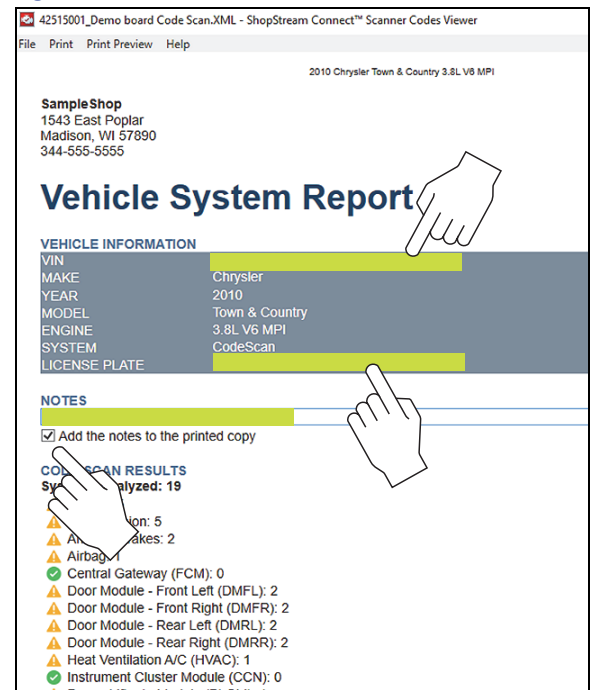

**Figure 5**

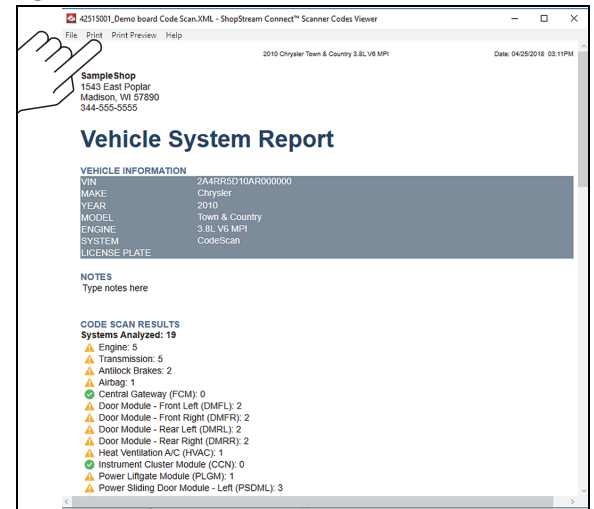

**Figure 6**

