

**IF KNOWLEDGE TRULY IS POWER,
HERE'S HOW TO DIAGNOSE YOUR WAY
STRAIGHT TO THE TOP.**



Vantage PRO™ gives you unparalleled component diagnostics with a high-speed scope and graphing multimeter. Get the answers you need for confident diagnosis including guided connection, component operations, over 2 million test procedures, and over 8 million samples per second of continuous streaming data. Compare live readings with known-good data on over 45,000 unique vehicle models. Simply select the vehicle and component and Vantage PRO automatically configures the meter and guides you through the test. With Vantage PRO you'll never have to second guess whether to replace a part. And your customers will never have to second guess you.

Features:

- Big 5.7" backlit color display is easy to read
- Removable high-power NiMH battery for over five hours continuous use
- Fast boot—ready to go in 10-seconds
- Quick-release protective display shield
- USB port for plug & play printing
- Store over 1,000 screens of data
- Up to 57 hours of continuous recording
- CompactFlash® slot for added storage
- Peak Detect clearly displays glitches and dropouts other scopes miss

Component Test Information:

- Component database for 40 US, Asian and European makes, 1979-current
- Navigate by year/make/model, or select a specific component or system
- Coverage for sensors, solenoids, ignition, injectors and much more

- Tips and tutorials including component locator, test procedures, connection diagrams, presets and reference values
- Waveform Library—compare live data with known-good values
- Preconfigured dual-channel Power User Tests

2-Channel Lab Scope & Ignition Scope:

- Sample rate 8 megasamples; Bandwidth 3MHz; Scales 0-100mV to 0-200V, 50kV secondary ignition; plus dedicated shunt amps channel
- Sweep rate 50 microseconds to 20 seconds
- Secondary ignition scope with single/multicylinder, raster, parade and superimposed views (multicylinder adapters optional)

Digital/Graphing Volt-Ohm Meter:

- Auto scaling; 0-100mV to 0-400V scales, 0-100mA to 0-10A scales; 10 Megohm high-impedance, 50mS glitch capture, min/max capture
- DC volts, AC Volts, Amps, Ohms, duty cycle, frequency, pulse-width
- Vacuum and pressure functions (probes optional)
- Sweep rates from 1 sec. to 5 min.

Includes:

- Component database for US, Asian, European makes
- 2 shielded scope leads, 2 insulated alligator clips and 2 probe tips
- Hands-on training video and user guide
- Protective carrying case
- Rechargeable NiMH battery pack
- Battery charging station
- AC Power adapter



Graphing meter and advanced scope-based test information for over 2 million components.

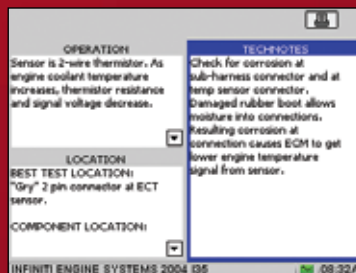

Guided tests with connector location, meter presets, common faults, expected values and known-good waveforms.



Versatile lab scope, ignition scope and graphing multimeter allow you to test everything from ground faults and wiring to sensors and multicylinder ignition.

THIS IS HOW THE GUY WHO HAS ALL THE ANSWERS GOT ALL THE ANSWERS.



In an industry where things are always changing, you need access to the most trusted database of automotive repair information available—ShopKey.® As a completely online program, you are always up to date on the latest vehicle coverage, late-breaking TSBs and the best wiring

diagrams in the business. Plus, the latest OEM information and enhancements are automatically added every month.

ShopKey is loaded with features that make your job easier. Its ShopKey Live™

feature lets technicians edit and share enhanced OEM service information with each other, so you can take advantage of the latest time saving tips from top techs. Easily search repair article content

for all the precise information you will ever need with the Google™ Search feature. Browse easy to follow, full-color wiring diagrams for vehicles dating back to 1985. These industry leading diagrams are well known for retaining their clarity when zooming, and conveniently hotlink to relevant repair articles.

ShopKey's clear graphic format is easy for everyone in the shop. Simply select a year, make and model, and one click takes you straight to vehicle repair, estimator with industry-standard parts and labor, TSBs or maintenance schedules.

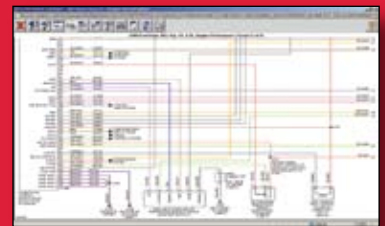

Full-color OEM wiring diagrams simplify even the most difficult procedures.





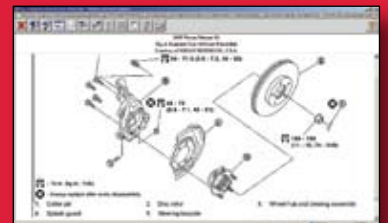

Fast word search inside TSBs, schematics, repair articles and user tips.



Become an instant expert on millions of different repairs.

DIAGNOSTIC TOOLS QUICK REFERENCE GUIDE

ETHOS®	SOLUS PRO™	VANTAGE PRO™	MODIS™	VERUS®	
					
<input type="checkbox"/>	<input type="checkbox"/>		<input type="checkbox"/>	<input type="checkbox"/>	VIN-specific scanner coverage
<input type="checkbox"/>	<input type="checkbox"/>		<input type="checkbox"/>	<input type="checkbox"/>	Reads and clears codes and data
	<input type="checkbox"/>		<input type="checkbox"/>	<input type="checkbox"/>	Functional tests/Bidirectional controls
	<input type="checkbox"/>		<input type="checkbox"/>	<input type="checkbox"/>	Relearns and adaptations
		<input type="checkbox"/>			2-Channel high speed oscilloscope
			<input type="checkbox"/>	<input type="checkbox"/>	4-Channel high speed oscilloscope
		<input type="checkbox"/>	<input type="checkbox"/>	<input type="checkbox"/>	Digital/Graphing Volt/Ohm meter
	<input type="checkbox"/>	<input type="checkbox"/>	<input type="checkbox"/>	<input type="checkbox"/>	Full-color display
<input type="checkbox"/>					Bilingual (English/Spanish)
				<input type="checkbox"/>	High capacity internal hard drive
<input type="checkbox"/>	<input type="checkbox"/>	<input type="checkbox"/>	<input type="checkbox"/>	<input type="checkbox"/>	Removable flash drive storage port
				<input type="checkbox"/>	Wi-Fi enabled & Internet browser
	<input type="checkbox"/>	<input type="checkbox"/>	<input type="checkbox"/>	<input type="checkbox"/>	Rechargeable battery
	<input type="checkbox"/>	<input type="checkbox"/>	<input type="checkbox"/>		Windows® CE
				<input type="checkbox"/>	Windows® XP
	<input type="checkbox"/>		<input type="checkbox"/>	<input type="checkbox"/>	Fast-Track® Troubleshooter
		<input type="checkbox"/>	<input type="checkbox"/>	<input type="checkbox"/>	Fast-Track® component tests (US, Asian, European)
<input type="checkbox"/>	<input type="checkbox"/>		<input type="checkbox"/>	<input type="checkbox"/>	1980-current US OEM-level scanner coverage
<input type="checkbox"/>	<input type="checkbox"/>		<input type="checkbox"/>	<input type="checkbox"/>	1983-current Asian OEM-level scanner coverage
<input type="checkbox"/>	<input type="checkbox"/>		<input type="checkbox"/>	<input type="checkbox"/>	Optional European OEM-level scanner coverage
4	4		8	16	Simultaneous live scan data graphs
<input type="checkbox"/>	<input type="checkbox"/>	<input type="checkbox"/>	<input type="checkbox"/>	<input type="checkbox"/>	Programmable Function Key
				<input type="checkbox"/>	Touchscreen