

**PROBLEMS OFTEN GO  
DEEPER THAN A TROUBLE CODE.**

**SO DOES SOLUS PRO.™**



For troubleshooting complex problems you need the full range of scan tool functions. SOLUS PRO gives you just that. Broad system coverage includes VIN-specific codes and data for over 30 Domestic and Asian makes. Once you've found the problem, the onboard Fast-Track® Troubleshooter gives you over a million troubleshooting tips and timesavers, so you always know what comes next. SOLUS PRO gives you powerful adaptation and relearn functions required by many of today's vehicles. Finally, see results and confirm repairs with a full range of functional tests and bidirectional controls. With SOLUS PRO you and your customers will have confidence that the job is done right the first time, every time.

## Features:

- Large 6.2" backlit color display is easy to read in light or dark
- Fast 10 second boot up
- Power-save and standby with instant-on
- Intuitive navigation with genuine Windows® CE operating system
- Removable high-power NiMH battery
- Custom data lists, freeze frame, PID sorting, pause, zoom, PID trigger, snapshot and cursor functions
- Record and save movies—buffer captures 2,000 frames of data
- Detailed trouble code definitions, live data readings, functional tests, and relearns/adaptations
- Graph up to four live data parameters; or view up to twelve in digital mode
- Quick-release protective display shield
- Programmable hotkey for instant access to frequently used functions
- Bidirectional controls for operations such as injector balance, gauge sweep, misfire detection, brake bleed and EVAP tests
- USB ports for PC connectivity, printers, keyboard, and jump drives
- CompactFlash® slot for extra storage
- Fast-Track Troubleshooter for US and Asian vehicles includes test procedures and code & symptom tips
- Domestic vehicle communications for models from 1980 and later\*
- Asian vehicle communications for models from 1983 and later\*

- Global OBD vehicle communication for models from 1996-current
- Optional software for Audi, BMW, Mercedes, MINI and Volkswagen

## Includes:

- VIN-specific US and Asian Software
- US and Asian adapter set, 1996-current
- Hands-on training video and user guide
- Protective carrying case
- Rechargeable NiMH Battery Pack
- Battery charging station
- AC Power adapter
- PC USB cable

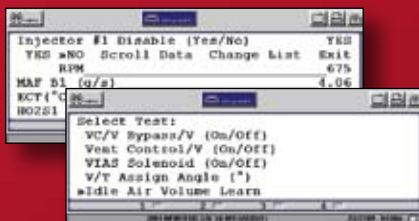

*Bidirectional controls and functional tests allow you to activate vehicle systems and components for confident diagnosis and repair validation.*



*Fast-Track Troubleshooter makes it easy to identify the source of the problem with experience-based code tips, normal data values, symptom tips and timesavers.*



*Intuitive interface and Windows CE operating system make SOLUS PRO easy to use from the first time you pick it up.*

# THIS IS HOW THE GUY WHO HAS ALL THE ANSWERS GOT ALL THE ANSWERS.



In an industry where things are always changing, you need access to the most trusted database of automotive repair information available—ShopKey.® As a completely online program, you are always up to date on the latest vehicle coverage, late-breaking TSBs and the best wiring



*Fast word search inside TSBs, schematics, repair articles and user tips.*

diagrams in the business. Plus, the latest OEM information and enhancements are automatically added every month.

ShopKey is loaded with features that make your job easier. Its ShopKey Live™

feature lets technicians edit and share enhanced OEM service information with each other, so you can take advantage of the latest time saving tips from top techs. Easily search repair article content

for all the precise information you will ever need with the Google™ Search feature. Browse easy to follow, full-color wiring diagrams for vehicles dating back to 1985. These industry leading diagrams are well known for retaining their clarity when zooming, and conveniently hotlink to relevant repair articles.

ShopKey's clear graphic format is easy for everyone in the shop. Simply select a year, make and model, and one click takes you straight to vehicle repair, estimator with industry-standard parts and labor, TSBs or maintenance schedules.

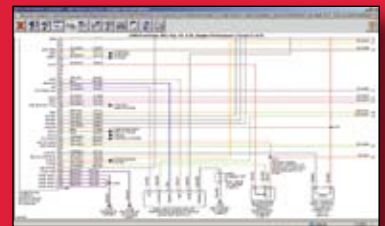



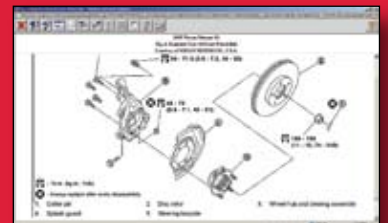

*Full-color OEM wiring diagrams simplify even the most difficult procedures.*



*Become an instant expert on millions of different repairs.*

# DIAGNOSTIC TOOLS QUICK REFERENCE GUIDE

ETHOS®	SOLUS PRO™	VANTAGE PRO™	MODIS™	VERUS®	
					
<input type="checkbox"/>	<input type="checkbox"/>		<input type="checkbox"/>	<input type="checkbox"/>	VIN-specific scanner coverage
<input type="checkbox"/>	<input type="checkbox"/>		<input type="checkbox"/>	<input type="checkbox"/>	Reads and clears codes and data
	<input type="checkbox"/>		<input type="checkbox"/>	<input type="checkbox"/>	Functional tests/Bidirectional controls
	<input type="checkbox"/>		<input type="checkbox"/>	<input type="checkbox"/>	Relearns and adaptations
		<input type="checkbox"/>			2-Channel high speed oscilloscope
			<input type="checkbox"/>	<input type="checkbox"/>	4-Channel high speed oscilloscope
		<input type="checkbox"/>	<input type="checkbox"/>	<input type="checkbox"/>	Digital/Graphing Volt/Ohm meter
	<input type="checkbox"/>	<input type="checkbox"/>	<input type="checkbox"/>	<input type="checkbox"/>	Full-color display
<input type="checkbox"/>					Bilingual (English/Spanish)
				<input type="checkbox"/>	High capacity internal hard drive
<input type="checkbox"/>	<input type="checkbox"/>	<input type="checkbox"/>	<input type="checkbox"/>	<input type="checkbox"/>	Removable flash drive storage port
				<input type="checkbox"/>	Wi-Fi enabled & Internet browser
	<input type="checkbox"/>	<input type="checkbox"/>	<input type="checkbox"/>	<input type="checkbox"/>	Rechargeable battery
	<input type="checkbox"/>	<input type="checkbox"/>	<input type="checkbox"/>		Windows® CE
				<input type="checkbox"/>	Windows® XP
	<input type="checkbox"/>		<input type="checkbox"/>	<input type="checkbox"/>	Fast-Track® Troubleshooter
		<input type="checkbox"/>	<input type="checkbox"/>	<input type="checkbox"/>	Fast-Track® component tests (US, Asian, European)
<input type="checkbox"/>	<input type="checkbox"/>		<input type="checkbox"/>	<input type="checkbox"/>	1980-current US OEM-level scanner coverage
<input type="checkbox"/>	<input type="checkbox"/>		<input type="checkbox"/>	<input type="checkbox"/>	1983-current Asian OEM-level scanner coverage
<input type="checkbox"/>	<input type="checkbox"/>		<input type="checkbox"/>	<input type="checkbox"/>	Optional European OEM-level scanner coverage
4	4		8	16	Simultaneous live scan data graphs
<input type="checkbox"/>	<input type="checkbox"/>	<input type="checkbox"/>	<input type="checkbox"/>	<input type="checkbox"/>	Programmable Function Key
				<input type="checkbox"/>	Touchscreen