

TOOL STORAGE

For as long as tool boxes have been painted red, Snap-on® units have been the overwhelming choice of demanding professionals.

That's because Snap-on tool chests, roll cabs, carts and accessories have been making technicians' jobs easier for nearly as long as we have been making the tools that people need to put away.

Today's selection of premium storage units from Snap-on represent the state of the art in engineering and building systems that make work more productive.

Our engineers use the latest computer-aided design systems. Our manufacturing processes deliver products that live up to the

expectations of the demanding engineers with tight tolerances through quality assembly.

Our paint and finishing systems are built to deliver the finest, most durable finishes available. And our rigorous testing procedures prove Snap-on storage units will live long, trouble free lives, even under tough conditions.

Snap-on top of the line Masters Series storage units offer professionals an astounding array of choices built on a variety of footprints so that every user can select the cabinetry, accessories, work surfaces and colors that personalize their work spaces for form and function.



Smooth riding ball bearing slides and secure "K" series locks are examples of the value built into Snap-on products.



Snap-on tests tool storage units on equipment that replicates years of wear and tear in a matter of hours. It's another way to insure our products last longer and perform better.



Our precision welding is performed by experienced people dedicated to building quality products.



Our impressive powdercoat paint system allows Snap-on to provide quality finishes in a variety of custom colors.

THE FOUNDATION THAT SERVES THE INDUSTRY.

Professionals know that being organized is key to being productive. Choosing the right combination of products to suit your work style and getting the maximum return on your tool storage investment leads more people to Snap-on than anywhere else. We engineer our roll cabs and tool chests to carry their loads better and longer. To prove our point we set this 21,000 lb. dump

truck on six Masters Series KRL1022 Roll Cabs. Even under these exceptional circumstances, the drawers worked smoothly.

You expect your tool boxes to perform under load for years. We build them to do just that.



MASTERS Series

YOU DIDN'T BUILD YOUR REPUTATION BY BEING SECOND BEST. NEITHER DID WE.

We have an obsession with quality. Every component is engineered to the most demanding standards. For the most demanding professionals. From the smooth ball bearing slides to the tough powder coat paint, Masters Series boxes are built to hold all your tools – while consistently holding up – year after year. Snap-on sets the standards with heavy duty construction, superior organization, and value.

Configure it to suit virtually any need. The Masters series starts with single bank models and includes double bank options, triple bank models, plus the Quad Cab, the 12' long Mr. Big and the race inspired Tool Utility Vehicle.

The Masters line features all the same quality construction features that you find on the Heritage and Classic models, plus these enhancements:

- ISO-RIDE™ casters provide unmatched strength and smoothness
- Widest variety of color choices
- 16 different drawer sizes for custom flexibility
- Multiple extra wide drawers
- Extended cab feature on select models (2 extra wide drawers)
- Premium, nonslip drawer liners
- Standing seam rolled top edge—for strength and security
- Premium, cushioned handle
- An extended variety of options for tops and accessories

IT PAYS TO GO WITH THE BEST

Unmatched performance and productivity. It's what makes a great technician. And a great tool box. And while others talk, we deliver. With the performance features that help you get the job done faster, better, more productively. The Masters Series boxes. Proving themselves every single day. Especially pay day.



SNAP-ON MASTERS SERIES SNAP-ON MASTERS SERIES SNAP-ON MASTERS SERIES



MASTERS Series

MASTERS Series

Masters Series Personal Workcenter
(Workcenter based on KRL1043A Quad Cab.
All other units shown are optional add-ons.)

T H E R E I S A D I F F E R E N C E TM



SPECIFICATIONS



Roll Cab	Model	Model	Model	Model	Model	Model
	KRL1065A	KRL1043A	KRL1024A	KRL1033A	KRL1023A	KRL7023A
Steel Gauge						
Bottom	16 (14g skids)	16 (14g skids)	16 (14g skids)	16 (14g skids)	16 (14g skids)	16 (14g skids)
Top	16 (+ stiffeners)	16 (+ stiffeners)	16 (+ stiffeners)	16 (+ stiffeners)	16 (+ stiffeners)	16 (+ stiffeners)
Back	16	16	16	16	16	16
Side	16	16	16	16	16	16
False Side Panels	18	18	18	18	18	18
Drawer Front	18	18	18	18	18	18
Drawer Body	18	18	18	18	18	18
Drawer Back	18	18	18	18	18	18
Roll Cab:						
Drawer Banks	5	3	4	3	3	3
Drawer Count	35	20	26	19	22	19
X-Wide Drawer Stiffeners	yes (4)	yes (4)	yes (4)	yes (6)	yes (4)	yes (4)
Bottom Panel Stiffeners	yes 14 gge	yes 14 gge	yes 14 gge	yes 14 gge	yes 14 gge	yes 14 gge
Bottom Panel Cross Ties	yes 11 gge	yes 11 gge	yes 11 gge	n/a	n/a	n/a
Corner Gussets	8	8	8	4	4	4
Approx. Cubic Inches	90,000	68,000	67,000	45,000	45,000	40,000
Approx. Square Inches	25,000	18,800	19,000	13,000	13,000	12,000
Std. Color Palette	eleven	eleven	eleven	eleven	eleven	eleven
Optional Color Palette	five	five	five	five	five	five
Width	145 3/4 "	108 1/2"	108 1/2"	72 7/8"	72 7/8"	72 7/8"
Depth	29"	29"	29"	29"	29"	29"
Height	45.7" *	45.7" *	45.7" *	45.7"	45.7"	41"
Widest Drawer	50" (9 drw)	50" (9 drw)	50" (4 drw)	69" (2 drw)	50" (2 drw)	50" (2 drw)
Slides	227 lb. BB	227 lb. BB	227 lb. BB	227 lb. BB	227 lb. BB	227 lb. BB
Double Slides	yes (6 drw)	yes (6 drw)	yes (2 drw)	yes (1 drw)	yes (1 drw)	yes (1 drw)
Handle	Chrome/grip (2)	Chrome/grip (2)	Chrome/grip (2)	Chrome/grip	Chrome/grip	Chrome/grip
Drawer Trim	Aluminum Installed	Aluminum Installed	Aluminum Installed	Aluminum Installed	Aluminum Installed	Aluminum Installed
Case (Vertical) Trim	Aluminum Installed	Aluminum Installed	Aluminum Installed	Aluminum Installed	Aluminum Installed	Aluminum Installed
Lock	Tubular Round Key	Tubular Round Key	Tubular Round Key	Tubular Round Key	Tubular Round Key	Tubular Round Key
Caster (Load rating per caster)	ISO-RIDE 1700#	ISO-RIDE 1700#	ISO-RIDE 1700#	ISO-RIDE 1700#	ISO-RIDE 1700#	ISO-RIDE 1700#
Top Mat	Stainless Steel Top inc.	Stainless Steel Top Inc.	Stainless Steel Top Inc.	Non-Directnl Rubber	Non-Directnl Rubber	Non-Directnl Rubber
Drawer Liner	Non-Slip Premium	Non-Slip Premium	Non-Slip Premium	Non-Slip Premium	Non-Slip Premium	Non-Slip Premium
Lock 'n Roll®	yes	yes	yes	yes	yes	yes
Paint	All Powder Coat	All Powder Coat	All Powder Coat	All Powder Coat	All Powder Coat	All Powder Coat
Extra Trays and Writing Surface	4 trays / 2 surfaces	2 trays / 1 surface	4 trays / 2 surfaces	2 trays / 1 surface	2 trays / 1 surface	2 trays / 1 surface
Optional Add-Ons Available						
Top Chest	KRL1203B (2) KRL1221 (2)	KRL1201A & KRL1202 KRL1221 (2)	KRL1201A, KRL1202	KRL1203B	KRL1203B	KRL1203B
Side Cab	KRL1011A, KRL1015B	KRL1011A, KRL1015B	KRL1011A, KRL1015B	KRL1011A, KRL1015B	KRL1011A, KRL1015B	KRL7011A, KRL7015B
Middle Drawer Section	no	no	no	no	no	no
Drawer Control:						
One Drawer at a Time	optional	optional	optional	optional	optional	optional
Locker	KRL1012B/KRL1018	KRL1012B/KRL1018	KRL1012B/KRL1018	KRL1012B/KRL1018	KRL1012B/KRL1018	KRL7012A/KRL7018
Workstation Riser w/ door	KRL7972A (2)	KRL7954A/KRL7968A	KRL7968A	KRL7972A	KRL7972A	KRL7972A
Overhead	KRL7245 (2)	KRL6845/KRL5445A	KRL6845/KRL5445A	KRL7245	KRL7245	KRL7245
Hardwood Top	KRWT7065	KRWT1004A	KRWT1004A	KRWT7003A	KRWT7003A	KRWT7003A
Stainless Top	included KRSST7065 and optional KRSST68A	included KRSST1004A and optional KRSST68A	included KRSST1004A	KRSST7003B	KRSST7003B	KRSST7003B
Armor Edge Top	KRBLT1065	KRBLT1024	KRBLT1024	KRBLT1023	KRBLT1023	KRBLT1023
Protective Cover	yes	yes	yes	yes	yes	yes
Third Caster Set Option	included 8 casters	included 8 casters	included 8 casters	yes	yes	yes
Vertical Storage Option	yes, locker	yes, locker	yes, locker	yes, locker	yes, locker	yes, locker

*Does not include height of stainless steel top

SEE WARRANTY INFORMATION ON INSIDE FRONT COVER

MASTERS SERIES



Model	Model	Model	Model	Model	Model
KRL1032C	KRL1022A	KRL7022A	KRL722A	KRL1056B	KRL756B
16 (14g skids)	16 (14g skids)	16 (14g skids)	16 (14g skids)	16 (14g skids)	16 (14g skids)
16 (+ stiffeners)	16 (+ stiffeners)	16 (+ stiffeners)	16 (+ stiffeners)	16 (+ stiffeners)	16 (+ stiffeners)
16	16	16	16	16	16
16	16	16	18	18	18
18	18	18	18	18	18
18	18	18	18	18	18
18	18	18	18	18	18
18	18	18	18	18	18
2	2	2	2	1	1
16	13	11	11	8	7
yes (4)	yes (4)	yes (4)	yes (4)	no	no
yes 14 gge	yes 14 gge	yes 14 gge	yes 14 gge	yes 14 gge	yes 14 gge
n/a	n/a	n/a	n/a	n/a	n/a
4	4	4	4	4	4
45,000	35,000	30,000	25,000	22,000	16,000
13,000	10,000	8,500	7,000	7,000	5,000
eleven	eleven	eleven	eleven	eleven	eleven
five	five	five	five	five	five
54 1/4"	54 1/4"	54 1/4"	54 1/4"	35 5/8"	35 5/8"
29"	29"	29"	24"	29"	24"
45.7"	45.7"	45.7"	41"	45.7"	41"
69" (2 drw)	50" (2 drw)	50" (2 drw)	50" (2 drw)	34"	34"
227 lb. BB	227 lb. BB	227 lb. BB	261 lb. BB	227 lb. BB	261 lb. BB
yes (5 drw)	yes (1 drw)	yes (1 drw)	yes (1 drw)	yes (1 drw)	yes (1 drw)
Chrome/grip	Chrome/grip	Chrome/grip	Chrome/grip	Chrome/grip	Chrome/grip
Aluminum Installed	Aluminum Installed	Aluminum Installed	Aluminum Installed	Aluminum Installed	Aluminum Installed
Aluminum Installed	Aluminum Installed	Aluminum Installed	Aluminum Installed	Aluminum Installed	Aluminum Installed
Tubular Round Key	Tubular Round Key	Tubular Round Key	Tubular Round Key	Tubular Round Key	Tubular Round Key
ISO-RIDE 1700#	ISO-RIDE 1700#	ISO-RIDE 1700#	Heavy Duty 900#	Heavy Duty 900#	Heavy Duty 900#
Non-Directnl Rubber	Non-Directnl Rubber	Non-Directnl Rubber	Non-Directnl Rubber	Non-Directnl Rubber	Non-Directnl Rubber
Non-Slip Premium	Non-Slip Premium	Non-Slip Premium	Non-Slip Premium	Non-Slip Premium	Non-Slip Premium
yes	yes	yes	yes	yes	yes
All Powder Coat	All Powder Coat	All Powder Coat	All Powder Coat	All Powder Coat	All Powder Coat
1 tray / 1 surface	2 trays / 1 surface	2 trays / 1 surface	2 trays / 1 surface	no	no
KRL1232	KRL1201A	KRL1201A	KRL791A	KRL1251	KRL751
KRL1011A, KRL1015B	KRL1011A, KRL1015B	KRL7011A, KRL7015B	KRL711A, KRL715B	KRL1011A, KRL1015B	KRL711A, KRL715B
no	no	no	no	no	no
optional	optional	optional	optional	optional	optional
KRL1012B/KRL1018	KRL1012B/KRL1018	KRL7012A/KRL7018	KRL712B	KRL1012B/KRL1018	KRL712B
KRL7972A	KRL7954A	KRL7954A	KRW7554A	n/a	n/a
KRL7245	KRL5445	KRL5445	KRWL5435	n/a	n/a
KRWT7003A	KRWT7002A	KRWT7002A	KRWT761B	KRWT7001A	KRWT756A
KRSST7003B	KRSST1001B	KRSST1001B	KRSST761B	KRSST7001	KRSST756
KRBLT1023	KRBLT1022	KRBLT1022	KRBLT722	n/a	KRBLT756
yes	yes	yes	yes	yes	yes
no	no	no	no	no	no
yes, locker	yes, locker	yes, locker	yes, locker	yes, locker	yes, locker



KRL1065A ROLL CAB



It's twelve feet long.
The stainless steel top looks like an airport runway. It's Mr. Big, and it's not for everyone. But if you have the tools, and the space, you could be Mr. Big.
You have to see it to believe it.

KRL1065A Series Roll Cab

Cubic inches (cm³): 89,960 (1,474,180) Net Weight, lbs. (kg): 2,340 (1061)
Square inches (cm²): 24,741 (159,619) Shipping Weight, lbs. (kg): 1,815 (823)
Load Capacity, lbs. (kg): 13,600 (6,169)

	Drawers	Width, inches (mm)	Depth, inches (mm)	Height, inches (mm)
Specifications	35	145 3/4 (3,702.0)	29 3/32 (739.0)	45 7/8 (1,165.0)
Drawers	11	14 7/8 (371.5)	26 31/32 (685.0)	1 11/16 (42.9)
	5	14 5/8 (371.5)	26 31/32 (685.0)	4 (101.6)
	2	14 5/8 (371.5)	26 31/32 (685.0)	6 3/16 (157.2)
	1	14 5/8 (371.5)	26 31/32 (685.0)	10 5/8 (269.9)
	1	14 5/8 (371.5)	26 31/32 (685.0)	13 3/32 (334.2)
	3	30 1/2 (774.7)	26 31/32 (685.0)	1 11/16 (42.9)
	2	30 1/2 (774.7)	26 31/32 (685.0)	4 (101.6)
	1	30 1/2 (774.7)	26 31/32 (685.0)	6 3/16 (157.2)
	1	49 1/8 (1,247.8)	26 31/32 (685.0)	1 1/4 (44.5)
	2	49 1/8 (1,247.8)	26 31/32 (685.0)	2 11/16 (68.3)
	3	49 1/8 (1,247.8)	26 31/32 (685.0)	3 15/16 (100.0)
	2	49 1/8 (1,247.8)	26 31/32 (685.0)	5 1/16 (128.6)
	1	49 1/8 (1,247.8)	26 31/32 (685.0)	6 3/32 (156.4)

Includes 2 narrow trays, 2 wide trays, and 2 writing surfaces



KRL1203BPBO

KRL1203B Series Top Chest

Cubic inches (cm³): 32,607 (534,330) Net Weight, lbs. (kg): 590 (268)
Square inches (cm²): 9,982 (64,400) Shipping Weight, lbs. (kg): 668 (303)

	Drawers	Width, inches (mm)	Depth, inches (mm)	Height, inches (mm)
Specifications	15	72 7/8 (1,851.0)	29 3/32 (739.0)	25 3/8 (644.5)
Top Compartment				
Narrow		18 9/16 (471.5)	26 15/16 (684.2)	4 1/8 (104.8)
Wide		53 1/8 (1,349.4)	26 15/16 (684.2)	4 1/8 (104.8)
Drawers	4	14 5/8 (371.5)	26 31/32 (685.0)	1 3/4 (44.5)
	6	14 5/8 (371.5)	26 31/32 (685.0)	3 31/32 (100.8)
	2	30 17/32 (775.5)	26 31/32 (685.0)	1 3/4 (44.5)
	3	30 17/32 (775.5)	26 31/32 (685.0)	3 31/32 (100.8)

COLORS AVAILABLE

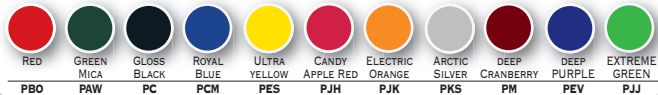

ALL KRL SERIES UNITS ARE AVAILABLE IN 11 STANDARD COLORS.
USE BASE STOCK NUMBER FOR RED.

ADD SUFFIX TO BASE STOCK NUMBER FOR SPECIAL COLORS.

SEE WARRANTY INFORMATION ON INSIDE FRONT COVER

MASTERS SERIES

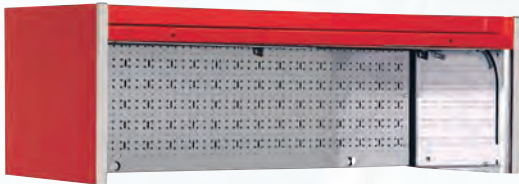

- Factory assembled unit complete with door.
- Work surface required.

KRL7972APBO



KRL7245PB0

KRL7972A Series Riser

Cubic inches (cm ³):	31,395 (514,472)		
	Square inches (cm ²):		1,622 (10,464)
	Width, inches (mm)	Depth, inches (mm)	Height, inches (mm)
Specifications	72 3/4 (1,848.0)	27 1/2 (699.0)	23 1/2 (597.0)

KRL7245 Series Overhead Cabinet

Cubic inches (cm ³):	21,554 (353,207)		
	Square inches (cm ²):		1,542 (9,948)
	Width, inches (mm)	Depth, inches (mm)	Height, inches (mm)
Specifications	72 25/32 (1,849.0)	27 3/16 (700.0)	15 1/16 (404.0)

KRL1011A Series End Cab

Cubic inches (cm ³):	10,695 (175,260)		
	Net Weight, lbs. (kg):		267 (121)
	Shipping Weight, lbs. (kg):		295 (134)
	Drawers	Width, inches (mm)	Depth, inches (mm)
Specifications	8	19 23/32 (500.9)	29 3/32 (739.0)
	3	14 5/8 (371.5)	26 3/32 (685.0)
	4	14 5/8 (371.5)	26 3/32 (685.0)
	1	14 5/8 (371.5)	26 3/32 (685.0)
		Height, inches (mm)	
		37 5/16 (947.7)	
		1 3/4 (44.5)	
		3 3/32 (100.8)	
		6 1/4 (158.8)	

KRL1012B Series Locker

Cubic inches (cm ³):	28,446 (466,146)		
	Net Weight, lbs. (kg):		306 (139)
	Shipping Weight, lbs. (kg):		358 (162)
	Drawers	Width, inches (mm)	Depth, inches (mm)
Specifications	4	24 1/16 (611.2)	29 3/32 (739.0)
	4	19 15/32 (494.5)	25 1/8 (638.2)
	3	21 1/16 (535.0)	22 3/4 (577.9)
	2	17 7/8 (454.0)	3 3/32 (80.2)
		Height, inches (mm)	
		62 11/32 (1,583.5)	
		Adjustable	
		3 3/32 (100.8)	

KRL1015B Series End Cab

Cubic inches (cm ³):	11,608 (190,220)		
	Net Weight, lbs. (kg):		152 (69)
	Shipping Weight, lbs. (kg):		190 (86)
	Drawers	Width, inches (mm)	Depth, inches (mm)
Specifications	2	19 23/32 (500.9)	29 3/32 (739.0)
	2	13 1/4 (336.6)	24 3/4 (628.7)
	1	16 1/4 (412.8)	25 3/8 (644.5)
		Height, inches (mm)	
		37 5/16 (947.7)	
		Adjustable	
		3 3/32 (100.8)	

Work Surfaces

	Width, inches	Depth, inches
KRWT065 Hardwood Top	107 15/16	27 21/32
KRSST065 Stainless Steel	108 3/8	28 31/32
KRBLT065 Armour Edge Steel	108 3/8	28 31/32



KRL1012BPBO



KRL1011APB0



KRL1015BPB0



KRWT065



KRSST065



KRBLT065

WARNING



READ SAFETY PRECAUTIONS ON PAGES 534 to 537 21



KRL1043A ROLL CAB



Configure this Elite series Roll Cab into a Work Station with the Riser system, or outfit it conventionally with side cabs and top chest. Lots of space and features in a top of the line package.



KRL1201APBO



KRL1202PBO

KRL1043A Series Roll Cab

Cubic inches (cm³): 68,377 (1,120,498)
Square inches (cm²): 18,835 (121,515)

Net Weight, lbs. (kg): 1,544 (700)
Shipping Weight, lbs. (kg): 1,544 (700)
Load Capacity, lbs. (kg): 13,600 (6,169)

	Drawers	Width, inches (mm)	Depth, inches (mm)	Height, inches (mm)
Specifications	20	108 1/2 (2,756.0)	29 3/32 (739.0)	45 7/8 (1,165.0)
Drawers	3	14 19/32 (370.8)	26 31/32 (685.0)	1 3/4 (44.4)
	1	14 19/32 (370.8)	26 31/32 (685.0)	3 15/16 (100.3)
	1	14 19/32 (370.8)	26 31/32 (685.0)	10 5/8 (268.0)
	3	30 17/32 (775.2)	26 31/32 (685.0)	1 3/4 (44.4)
	2	30 17/32 (775.2)	26 31/32 (685.0)	3 15/16 (100.3)
	1	30 17/32 (775.2)	26 31/32 (685.0)	6 9/32 (156.0)
	1	49 1/8 (1,247.9)	26 31/32 (685.0)	1 3/4 (44.4)
	3	49 1/8 (1,247.9)	26 31/32 (685.0)	3 11/16 (93.47)
	1	49 1/8 (1,247.9)	26 31/32 (685.0)	6 9/32 (156.0)
	2	49 1/8 (1,247.9)	26 31/32 (685.0)	2 19/32 (66.0)
	2	49 1/8 (1,247.9)	26 31/32 (685.0)	4 11/16 (121.9)

Includes 1 narrow tray, 1 wide tray, and 1 writing surface

KRL1201A / KRL1202 Series Top Chest

Cubic inches (cm³): 24,622 (403,480)
Square inches (cm²): 7,539 (48,639)

Net Weight, lbs. (kg): 424 (192)
Shipping Weight, lbs. (kg): 490 (222)

	Drawers	Width, inches (mm)	Depth, inches (mm)	Height, inches (mm)
Specifications	10	54 1/4 (1,378.0)	29 3/32 (739.0)	25 3/8 (644.5)
Top Compartment		54 1/4 (1,378.0)	26 29/32 (683.4)	4 1/8 (104.8)
Drawers	2	14 5/8 (371.5)	26 31/32 (685.0)	1 3/4 (44.5)
	3	14 5/8 (371.5)	26 31/32 (685.0)	3 31/32 (100.8)
	2	30 17/32 (775.5)	26 31/32 (685.0)	1 3/4 (44.5)
	3	30 17/32 (775.5)	26 31/32 (685.0)	3 31/32 (100.8)

COLORS AVAILABLE



ALL KRL SERIES UNITS ARE AVAILABLE IN 11 STANDARD COLORS. USE BASE STOCK NUMBER FOR RED.

ADD SUFFIX TO BASE STOCK NUMBER FOR SPECIAL COLORS.

SEE WARRANTY INFORMATION ON INSIDE FRONT COVER



- Factory assembled unit complete with door.
- Work surface required.

KRL7968APBO



KRL6845PB0



KRL1221PB0



KRL1011APB0



KRL1012BPB0



KRL1015BPB0



KRWT1004A



KRSST1004A



KRBLT1024

KRL7968A Series Riser

Cubic inches (cm ³):	39,468 (646,765)	Square inches (cm ²):	1,518 (9,794)
	Width, inches (mm)	Depth, inches (mm)	Height, inches (mm)
Specifications	68 (1,727.0)	27 1/2 (699.0)	23 1/2 (597.0)

KRL6845 Series Overhead Cabinet

Cubic inches (cm ³):	20,036 (328,331)	Square inches (cm ²):	1,434 (9,252)
	Width, inches (mm)	Depth, inches (mm)	Height, inches (mm)
Specifications	68 (1,727.0)	27 1/2 (698.5)	15 1/16 (404.0)

KRL1221 Series Top Cab

Cubic inches (cm ³):	8,189 (134,194)	Net weight, lbs. (kg):	170 (77.1)
Square inches (cm ²):	2,494 (16,090)	Shipping weight, lbs. (kg):	170 (77)
	Drawers	Width, inches (mm)	Depth, inches (mm)
Specifications	5	19 3/4 (501.4)	29 1/2 (738.9)
	Top Compartment	26 31/32 (685.0)	Height, inches (mm)
	2	14 5/8 (371.5)	25 5/8 (644.5)
	Drawers	26 31/32 (685.0)	1 3/4 (44.5)
	2	14 5/8 (371.5)	26 31/32 (685.0)
	Drawers	3 15/16 (100.8)	

KRL1011A Series End Cab

Cubic inches (cm ³):	10,695 (175,260)	Net Weight, lbs. (kg):	267 (121)
Square inches (cm ²):	3,150 (20,323)	Shipping Weight, lbs. (kg):	295 (134)
	Drawers	Width, inches (mm)	Depth, inches (mm)
Specifications	8	19 23/32 (500.9)	29 3/32 (739.0)
	Drawers	37 5/16 (947.7)	Height, inches (mm)
	3	14 5/8 (371.5)	26 31/32 (685.0)
	4	14 5/8 (371.5)	26 31/32 (685.0)
	1	14 5/8 (371.5)	26 31/32 (685.0)
	Drawers	6 1/4 (158.8)	

KRL1012A Series Locker

Cubic inches (cm ³):	28,446 (466,146)	Net Weight, lbs. (kg):	306 (139)
Square inches (cm ²):	3,564 (22,990)	Shipping Weight, lbs. (kg):	358 (162)
	Drawers	Width, inches (mm)	Depth, inches (mm)
Specifications	4	24 1/16 (611.2)	29 3/32 (739.0)
	Drawers	62 11/32 (1,583.5)	Height, inches (mm)
	4	19 15/32 (494.5)	25 1/8 (638.2)
	Shelves	3 3/32 (100.8)	Adjustable
	3	21 1/16 (535.0)	22 3/4 (577.9)
	Trays	2	17 7/8 (454.0)
		3 3/32 (80.2)	3 3/32 (100.8)

KRL1015B Series End Cab

Cubic inches (cm ³):	11,608 (190,220)	Net Weight, lbs. (kg):	152 (69)
Square inches (cm ²):	1,094 (7,058)	Shipping Weight, lbs. (kg):	190 (86)
	Drawers	Width, inches (mm)	Depth, inches (mm)
Specifications	2	19 23/32 (500.9)	29 3/32 (739.0)
	Drawers	37 5/16 (947.7)	Height, inches (mm)
	2	13 1/4 (336.6)	24 3/4 (628.7)
	Shelves	3 3/32 (100.8)	Adjustable
	1	16 1/4 (412.8)	25 5/8 (644.5)

Work Surfaces

	Width, inches	Depth, inches
KRWT1004A Hardwood Top	107 15/16	27 21/32
KRSST1004A Stainless Steel	108 3/8	28 31/32
KRSST768A Stainless Steel (Optional)	108 3/8	28 31/32
KRBLT1024 Armour Edge Steel	108 3/8	28 31/32

WARNING





KRL1024A ROLL CAB



The Quad Cab is the perfect solution for people who want a full sized top chest but still need a workspace alongside. Lots of storage room, outstanding capacity.



KRL1201APC



KRL1202PC

KRL1024A Series Roll Cab

Cubic inches (cm³): 66,907(1,096,409)
Square inches (cm²): 19,116 (1,123,329)

Net Weight, lbs (kg): 1,544 (700.3)
Shipping Weight, lbs (kg): 1,544 (700)
Load Capacity, lbs (kg): 13,600 (6,169)

	Drawers	Width Inches (mm)	Depth Inches (mm)	Height Inches (mm)
Specifications	26	108 1/2 (2,743.0)	29 3/32 (739.0)	45 7/8 (1,165.0)
	6	14 19/32 (370.8)	26 31/32 (685.0)	1 3/4 (43.9)
	2	14 19/32 (370.8)	26 31/32 (685.0)	3 15/16 (100.3)
	2	14 19/32 (370.8)	26 31/32 (685.0)	10 5/8 (269.5)
	6	30 17/32 (775.2)	26 31/32 (685.0)	1 3/4 (43.9)
	4	30 17/32 (775.2)	26 31/32 (685.0)	3 15/16 (100.3)
	2	30 17/32 (775.2)	26 31/32 (685.0)	6 3/32 (156.7)
	2	49 1/8 (1,248.2)	26 31/32 (685.0)	2 11/16 (68.6)
	2	49 1/8 (1,248.2)	26 31/32 (685.0)	4 29/32 (125.0)

Includes 2 narrow trays, 2 wide trays, and 2 writing surfaces

KRL1201A / KRL1202 Series Top Chest

Cubic inches (cm³): 24,622 (403,480)
Square inches (cm²): 7,539 (48,639)

Net Weight, lbs. (kg): 424 (192)
Shipping Weight, lbs. (kg): 490 (222)

	Drawers	Width, inches (mm)	Depth, inches (mm)	Height, inches (mm)
Specifications	10	54 1/4 (1,378.0)	29 3/32 (739.0)	25 3/8 (644.5)
Top Compartment		54 1/4 (1,378.0)	26 29/32 (683.4)	4 1/8 (104.8)
Drawers	2	14 3/8 (371.5)	26 31/32 (685.0)	1 3/4 (44.5)
	3	14 3/8 (371.5)	26 31/32 (685.0)	3 31/32 (100.8)
	2	30 17/32 (775.5)	26 31/32 (685.0)	1 3/4 (44.5)
	3	30 17/32 (775.5)	26 31/32 (685.0)	3 31/32 (100.8)

COLORS AVAILABLE



ALL KRL SERIES UNITS ARE AVAILABLE IN 11 STANDARD COLORS.
USE BASE STOCK NUMBER FOR RED.

ADD SUFFIX TO BASE STOCK NUMBER FOR SPECIAL COLORS.

SEE WARRANTY INFORMATION ON INSIDE FRONT COVER



- Factory assembled unit complete with door.
- Work surface required.

KRL7968APC



KRL6845PC



KRL1221PC



KRL1011APC



KRL1012BPC



KRL1015BPC



KRWT1004A



KRWT1004A



KRBLT1024

KRL7968A Series Riser

Cubic inches (cm ³):	39,468 (646,765)	Square inches (cm ²):	1,518 (9,794)
	Width, inches (mm)	Depth, inches (mm)	Height, inches (mm)
Specifications	68 (1,727.0)	27 ½ (699.0)	23 ½ (597.0)

KRL6845 Series Overhead Cabinet

Cubic inches (cm ³):	20,036 (328,331)	Square inches (cm ²):	1,434 (9,252)
	Width, inches (mm)	Depth, inches (mm)	Height, inches (mm)
Specifications	68 (1,727.0)	27 ½ (699.0)	15 ⅞ (404.0)

KRL1221 Series Top Cab

Cubic inches (cm ³):	8,189 (134,194)	Net weight, lbs. (kg):	170 (77.1)
Square inches (cm ²):	2,494 (16,090)	Shipping weight, lbs. (kg):	170 (77)
	Drawers	Width, inches (mm)	Depth, inches (mm)
Specifications	5	19 ¾ (501.4)	29 ½ (738.9)
	Top Compartment	19 ½ (495.3)	26 ¾ (685.0)
	Drawers	14 ⅝ (371.5)	26 ¾ (685.0)
	Drawers	14 ⅝ (371.5)	26 ¾ (685.0)
			Height, inches (mm)
			25 ⅜ (644.5)
			4 ⅞ (104.8)
			1 ¾ (44.5)
			3 ⅞ (100.8)

KRL1011A Series End Cab

Cubic inches (cm ³):	10,695 (175,260)	Net Weight, lbs. (kg):	267 (121)
Square inches (cm ²):	3,150 (20,323)	Shipping Weight, lbs. (kg):	295 (134)
	Drawers	Width, inches (mm)	Depth, inches (mm)
Specifications	8	19 ⅝ (500.9)	29 ½ (739.0)
	Drawers	14 ⅝ (371.5)	26 ¾ (685.0)
	4	14 ⅝ (371.5)	26 ¾ (685.0)
	1	14 ⅝ (371.5)	26 ¾ (685.0)
			Height, inches (mm)
			37 ⅞ (947.7)
			1 ¾ (44.5)
			3 ¾ (100.8)
			6 ¼ (158.8)

KRL1012B Series Locker

Cubic inches (cm ³):	28,446 (466,146)	Net Weight, lbs. (kg):	306 (139)
Square inches (cm ²):	3,564 (22,990)	Shipping Weight, lbs. (kg):	358 (162)
	Drawers	Width, inches (mm)	Depth, inches (mm)
Specifications	4	24 ⅞ (611.2)	29 ¾ (739.0)
	Drawers	19 ⅝ (494.5)	25 ⅞ (638.2)
	Shelves	21 ⅞ (535.0)	22 ¾ (577.9)
	Trays	17 ⅞ (454.0)	3 ¾ (80.2)
			Height, inches (mm)
			62 ½ (1,583.5)
			3 ¾ (100.8)
			Adjustable
			3 ¾ (100.8)

KRL1015B Series End Cab

Cubic inches (cm ³):	11,608 (190,220)	Net Weight, lbs. (kg):	152 (69)
Square inches (cm ²):	1,094 (7,058)	Shipping Weight, lbs. (kg):	190 (86)
	Drawers	Width, inches (mm)	Depth, inches (mm)
Specifications	2	19 ⅝ (500.9)	29 ¾ (739.0)
	Drawers	13 ¼ (336.6)	24 ¾ (628.7)
	Shelves	16 ¼ (412.8)	25 ⅞ (644.5)
			Height, inches (mm)
			37 ⅞ (947.7)
			3 ¾ (100.8)
			Adjustable

Work Surfaces

	Width, inches	Depth, inches
KRWT1004A Hardwood Top	107 ⅞	27 ⅞
KRSST1004A Stainless Steel	108 ⅞	28 ⅞
KRSST68A Stainless Steel (Optional)	108 ⅞	28 ⅞
KRBLT1024 Armour Edge Steel	108 ⅞	28 ⅞

WARNING





KRL1033A ROLL CAB



Cubic storage served up in one impressive Roll Cab. If you're looking for maximum storage, wide drawers, heavy duty capacity, look no further. Build the workstation of your dreams.

KRL1033A Series Roll Cab

Cubic inches (cm³): 44,761 (733,501)
Square inches (cm²): 12,925 (83,387)

Load Capacity, lbs. (kg): 6,800 (3,084)
Net Weight, lbs. (kg): 892 (405)
Shipping Weight, lbs. (kg): 1,006 (456)

	Drawers	Width, inches (mm)	Depth, inches (mm)	Height, inches (mm)
Specifications	19	72 7/8 (1,845.0)	29 3/32 (739.0)	45 5/8 (1,165.0)
Drawers	6	14 19/32 (370.8)	26 31/32 (685.0)	1 3/4 (44.4)
	3	14 19/32 (370.8)	26 31/32 (685.0)	3 15/16 (100.3)
	1	14 19/32 (370.8)	26 31/32 (685.0)	10 5/8 (268.0)
	3	49 1/8 (1,247.9)	26 31/32 (685.0)	1 3/4 (44.4)
	2	49 1/8 (1,247.9)	26 31/32 (685.0)	3 11/16 (93.47)
	1	49 1/8 (1,247.9)	26 31/32 (685.0)	6 5/32 (156.0)
	1	67 1/8 (1,074.9)	26 31/32 (685.0)	2 19/32 (66.0)
	1	67 1/8 (1,074.9)	26 31/32 (685.0)	4 13/16 (121.9)
	1	14 19/32 (370.7)	26 31/32 (685.0)	6 1/4 (158.8)

Includes 1 narrow tray, 1 wide tray, and 1 writing surface



KRL1203BPJJ

KRL1203B Series Top Chest

Cubic inches (cm³): 32,607 (534,330)
Square inches (cm²): 9,982 (64,400)

Net Weight, lbs. (kg): 590 (268)
Shipping Weight, lbs. (kg): 668 (303)

	Drawers	Width, inches (mm)	Depth, inches (mm)	Height, inches (mm)
Specifications	15	72 7/8 (1,851.0)	29 3/32 (739.0)	25 3/8 (644.5)
Top Compartment				
Narrow		18 3/16 (471.5)	26 15/16 (684.2)	4 1/8 (104.8)
Wide		53 1/8 (1,349.4)	26 15/16 (684.2)	4 1/8 (104.8)
Drawers	4	14 3/8 (371.5)	26 31/32 (685.0)	1 3/4 (44.5)
	6	14 3/8 (371.5)	26 31/32 (685.0)	3 31/32 (100.8)
	2	30 17/32 (775.5)	26 31/32 (685.0)	1 3/4 (44.5)
	3	30 17/32 (775.5)	26 31/32 (685.0)	3 31/32 (100.8)

COLORS AVAILABLE



ALL KRL SERIES UNITS ARE AVAILABLE IN 11 STANDARD COLORS. USE BASE STOCK NUMBER FOR RED.

ADD SUFFIX TO BASE STOCK NUMBER FOR SPECIAL COLORS.

SEE WARRANTY INFORMATION ON INSIDE FRONT COVER



- Factory assembled unit complete with door.
- Work surface required.

KRL7972APJJ



KRL7245PJJ



KRL1012BPJJ



KRL1011APJJ



KRL1015BPJJ

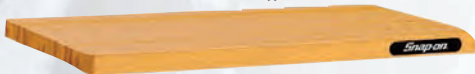

KRWT7003A



KRSST7003B



KRBLT1023

KRL7972A Series Riser

Cubic inches (cm ³):	31,395 (514,472)			Square inches (cm ²):	1,622 (10,464)		
	Width, inches	(mm)	Depth, inches	(mm)	Height, inches	(mm)	
Specifications	72 3/4	(1,848.0)	27 1/2	(699.0)	23 1/2	(597.0)	

KRL7245 Series Overhead Cabinet

Cubic inches (cm ³):	21,554 (353,207)			Square inches (cm ²):	1,542 (9,948)		
	Width, inches	(mm)	Depth, inches	(mm)	Height, inches	(mm)	
Specifications	72 3/4	(1,847.8)	27 1/2	(699.0)	15 15/16	(404.0)	

KRL1011A Series End Cab

Cubic inches (cm ³):	10,695 (175,260)			Net Weight, lbs. (kg):	267 (121)		
Square inches (cm ²):	3,150 (20,323)			Shipping Weight, lbs. (kg):	295 (134)		
	Drawers	Width, inches	(mm)	Depth, inches	(mm)	Height, inches	(mm)
Specifications	8	19 23/32	(500.9)	29 3/32	(739.0)	37 5/16	(947.7)
Drawers	3	14 5/8	(371.5)	26 3/32	(685.0)	1 3/4	(44.5)
	4	14 5/8	(371.5)	26 3/32	(685.0)	3 3/32	(100.8)
	1	14 5/8	(371.5)	26 3/32	(685.0)	6 1/4	(158.8)

KRL1012B Series Locker

Cubic inches (cm ³):	28,446 (466,146)			Net Weight, lbs. (kg):	306 (139)		
Square inches (cm ²):	3,564 (22,990)			Shipping Weight, lbs. (kg):	358 (162)		
	Drawers	Width, inches	(mm)	Depth, inches	(mm)	Height, inches	(mm)
Specifications	4	24 1/16	(611.2)	29 3/32	(739.0)	62 11/32	(1,583.5)
Drawers	4	19 15/32	(494.5)	25 1/8	(638.2)	3 3/32	(100.8)
Shelves	3	21 1/16	(535.0)	22 3/4	(577.9)	Adjustable	
Trays	2	17 7/8	(454.0)	3 3/32	(80.2)	3 3/32	(100.8)

KRL1015B Series End Cab

Cubic inches (cm ³):	11,608 (190,220)			Net Weight, lbs. (kg):	152 (69)		
Square inches (cm ²):	1,094 (7,058)			Shipping Weight, lbs. (kg):	190 (86)		
	Drawers	Width, inches	(mm)	Depth, inches	(mm)	Height, inches	(mm)
Specifications	2	19 23/32	(500.9)	29 3/32	(739.0)	37 5/16	(947.7)
Drawers	2	13 1/4	(336.6)	24 3/4	(628.7)	3 3/32	(100.8)
Shelves	1	16 1/4	(412.8)	25 3/8	(644.5)	Adjustable	

Work Surfaces

	Width, inches	Depth, inches
KRWT7003A Hardwood Top	72 11/32	27 21/32
KRSST7003B Stainless Steel	72 13/16	28 31/32
KRBLT1023 Armour Edge Steel	72 13/16	28 31/32

WARNING



READ SAFETY PRECAUTIONS ON PAGES 534 to 537 27



KRL1023A ROLL CAB



A perennial favorite among technicians with lots of tools who want options to make their tool storage perform better. No compromise on features or accessories.

KRL1023A Series Roll Cab

Cubic inches (cm³): 44,260 (725,291) Load Capacity, lbs. (kg): 6,800 (3,084)
Square inches (cm²): 13,111 (84,587) Net Weight, lbs. (kg): 892 (405)
Shipping Weight, lbs. (kg): 1,006 (456)

	Drawers	Width, inches (mm)	Depth, inches (mm)	Height, inches (mm)
Specifications	22	72 7/8 (1,851.0)	29 1/8 (739.7)	45 13/16 (1,163.6)
Drawers	1	49 1/8 (1,247.7)	26 31/32 (685.8)	4 7/8 (123.8)
	1	49 1/8 (1,247.7)	26 31/32 (685.8)	2 11/16 (68.2)
	8	14 5/8 (371.4)	26 31/32 (685.8)	1 11/16 (42.8)
	4	14 5/8 (371.4)	26 31/32 (685.8)	4 (101.6)
	1	14 5/8 (371.4)	26 31/32 (685.8)	6 3/16 (157.1)
	1	14 5/8 (371.4)	26 31/32 (685.8)	10 5/8 (269.8)
	3	30 1/2 (774.7)	26 31/32 (685.8)	1 11/16 (42.8)
	2	30 1/2 (774.7)	26 31/32 (685.8)	4 (101.6)
	1	30 1/2 (774.7)	26 31/32 (685.8)	6 3/16 (157.1)

Includes 1 narrow tray, 1 wide tray, and 1 writing surface



KRL1203BPKS

KRL1203B Series Top Chest

Cubic inches (cm³): 32,607 (534,330) Net Weight, lbs. (kg): 590 (268)
Square inches (cm²): 9,982 (64,400) Shipping Weight, lbs. (kg): 668 (303)

	Drawers	Width, inches (mm)	Depth, inches (mm)	Height, inches (mm)
Specifications	15	72 3/8 (1,851.0)	29 3/32 (739.0)	25 5/8 (644.5)
Top Compartment				
Narrow		18 1/16 (471.5)	26 15/16 (684.2)	4 1/8 (104.8)
Wide		53 1/8 (1,349.4)	26 15/16 (684.2)	4 1/8 (104.8)
Drawers	4	14 3/8 (371.5)	26 31/32 (685.0)	1 3/4 (44.5)
	6	14 3/8 (371.5)	26 31/32 (685.0)	3 31/32 (100.8)
	2	30 11/32 (775.5)	26 31/32 (685.0)	1 3/4 (44.5)
	3	30 11/32 (775.5)	26 31/32 (685.0)	3 31/32 (100.8)

COLORS AVAILABLE



ALL KRL SERIES UNITS ARE AVAILABLE IN 11 STANDARD COLORS. USE BASE STOCK NUMBER FOR RED.

ADD SUFFIX TO BASE STOCK NUMBER FOR SPECIAL COLORS.

SEE WARRANTY INFORMATION ON INSIDE FRONT COVER



- Factory assembled unit complete with door.
- Work surface required.

KRL7972APKS



KRL7245PKS



KRL1012BPKS



KRL1011APKS



KRL1015BPKS



KRWT7003A



KRSST7003A



KRBLT1023

KRL7972A Series Riser

Cubic inches (cm³): 31,395 (514,472)
Square inches (cm²): 1,622 (10,464)

	Width, inches (mm)	Depth, inches (mm)	Height, inches (mm)
Specifications	72 ¾ (1,848.0)	27 ½ (699.0)	23 ½ (597.0)

KRL7245 Series Overhead Cabinet

Cubic inches (cm³): 21,554 (353,207)
Square inches (cm²): 1,542 (9,948)

	Width, inches (mm)	Depth, inches (mm)	Height, inches (mm)
Specifications	72 ¾ (1,848.0)	27 ½ (699.0)	15 15/16 (404.0)

KRL1011A Series End Cab

Cubic inches (cm³): 10,695 (175,260)
Square inches (cm²): 3,150 (20,323)

Net Weight, lbs. (kg): 267 (121)
Shipping Weight, lbs. (kg): 295 (134)

	Drawers	Width, inches (mm)	Depth, inches (mm)	Height, inches (mm)
Specifications	8	19 23/32 (500.9)	29 3/32 (739.0)	37 5/16 (947.7)
Drawers	3	14 5/8 (371.5)	26 31/32 (685.0)	1 3/4 (44.5)
	4	14 5/8 (371.5)	26 31/32 (685.0)	3 3/32 (100.8)
	1	14 5/8 (371.5)	26 31/32 (685.0)	6 1/4 (158.8)

KRL1012B Series Locker

Cubic inches (cm³): 28,446 (466,146)
Square inches (cm²): 3,564 (22,990)

Net Weight, lbs. (kg): 306 (139)
Shipping Weight, lbs. (kg): 358 (162)

	Drawers	Width, inches (mm)	Depth, inches (mm)	Height, inches (mm)
Specifications	4	24 1/16 (611.2)	29 3/32 (739.0)	62 11/32 (1,583.5)
Drawers	4	19 1/2 (494.5)	25 1/8 (638.2)	3 3/32 (100.8)
Shelves	3	21 1/16 (535.0)	22 3/4 (577.9)	Adjustable
Trays	2	17 7/8 (454.0)	3 3/32 (80.2)	3 3/32 (100.8)

KRL1015B Series Bulk End Cab

Cubic inches (cm³): 11,608 (190,220)
Square inches (cm²): 1,094 (7,058)

Net Weight, lbs. (kg): 152 (69)
Shipping Weight, lbs. (kg): 190 (86)

	Drawers	Width, inches (mm)	Depth, inches (mm)	Height, inches (mm)
Specifications	2	19 23/32 (500.9)	29 3/32 (739.0)	37 5/16 (947.7)
Drawers	2	13 1/4 (336.6)	24 3/4 (628.7)	3 3/32 (100.8)
Shelves	1	16 1/4 (412.8)	25 3/8 (644.5)	Adjustable

Work Surfaces

	Width, inches	Depth, inches
KRWT7003A Hardwood Top	72 11/32	27 21/32
KRSST7003A Stainless Steel	72 13/16	28 31/32
KRBLT1023 Armour Edge Steel	72 13/16	28 31/32

WARNING





KRL7023A ROLL CAB



An Elite, triple bank Roll Cab in a low profile footprint. This is the most popular choice among technicians who want to build a work center.

KRL7023A Series Roll Cab

Cubic inches (cm³): 37,812 (619,628) Load Capacity, lbs. (kg): 6,800 (3,084)
Square inches (cm²): 11,499 (74,187) Net Weight, lbs. (kg): 785 (356)
Shipping Weight, lbs. (kg): 893 (405)

	Drawers	Width, inches (mm)	Depth, inches (mm)	Height, inches (mm)
Specifications	19	72 7/8 (1,851.0)	29 3/32 (739.0)	41 3/8 (1,036.6)
Drawers	1	49 1/8 (1,247.7)	26 31/32 (685.8)	4 7/8 (123.8)
	1	49 1/8 (1,247.7)	26 31/32 (685.8)	2 11/16 (68.2)
	8	14 5/8 (371.4)	26 31/32 (685.8)	1 11/16 (42.8)
	2	14 3/4 (371.4)	26 31/32 (685.8)	4 (101.6)
	1	14 5/8 (371.4)	26 31/32 (685.8)	6 3/16 (157.1)
	1	14 3/8 (371.4)	26 31/32 (685.8)	10 5/8 (269.8)
	3	30 1/2 (774.7)	26 31/32 (685.8)	1 11/16 (42.8)
	1	30 1/2 (774.7)	26 31/32 (685.8)	4 (101.6)
	1	30 1/2 (774.7)	26 31/32 (685.8)	6 3/16 (157.1)

Includes 1 narrow tray, 1 wide tray, and 1 writing surface



KRL1203BPJH

KRL1203B Series Top Chest

Cubic inches (cm³): 32,607 (534,330) Net Weight, lbs. (kg): 590 (268)
Square inches (cm²): 9,982 (64,400) Shipping Weight, lbs. (kg): 668 (303)

	Drawers	Width, inches (mm)	Depth, inches (mm)	Height, inches (mm)
Specifications	15	72 7/8 (1,851.0)	29 3/32 (739.0)	25 3/8 (644.5)
Top Compartment				
Narrow		18 9/16 (471.5)	26 15/16 (684.2)	4 1/8 (104.8)
Wide		53 1/8 (1,349.4)	26 15/16 (684.2)	4 1/8 (104.8)
Drawers	4	14 5/8 (371.5)	26 31/32 (685.0)	1 3/4 (44.5)
	6	14 3/8 (371.5)	26 31/32 (685.0)	3 31/32 (100.8)
	2	30 17/32 (775.5)	26 31/32 (685.0)	1 3/4 (44.5)
	3	30 17/32 (775.5)	26 31/32 (685.0)	3 31/32 (100.8)

COLORS AVAILABLE



ALL KRL SERIES UNITS ARE AVAILABLE IN 11 STANDARD COLORS. USE BASE STOCK NUMBER FOR RED. ADD SUFFIX TO BASE STOCK NUMBER FOR SPECIAL COLORS.

SEE WARRANTY INFORMATION ON INSIDE FRONT COVER



- Factory assembled unit complete with door.
- Work surface required.

KRL7972APJH



KRL7245PJH

KRL7972A Series Riser

Cubic inches (cm³): 31,395 (514,472)
Square inches (cm²): 1,622 (10,464)

Specifications	Width,	Depth,	Height,
	inches	inches	inches
	72 3/4 (1,848.0)	27 1/2 (699.0)	23 1/2 (597.0)

KRL7245 Series Overhead Cabinet

Cubic inches (cm³): 21,554 (353,207)
Square inches (cm²): 1,542 (9,948)

Specifications	Width,	Depth,	Height,
	inches	inches	inches
	72 3/4 (1,848.0)	27 1/2 (699.0)	15 15/16 (404.0)

KRL7011A Series End Cab

Cubic inches (cm³): 9,139 (85,098) Net Weight, lbs. (kg): 230 (104)
Square inches (cm²): 2,756 (17,781) Shipping Weight, lbs. (kg): 267 (121)

Specifications	Drawers	Width,	Depth,	Height,
		inches	inches	inches
	7	19 23/32 (500.9)	29 3/32 (739.0)	32 29/32 (835.8)
	3	14 5/8 (371.5)	26 31/32 (685.0)	1 1/4 (44.5)
	3	14 5/8 (371.5)	26 31/32 (685.0)	3 31/32 (100.8)
	1	14 5/8 (371.5)	26 31/32 (685.0)	6 3/16 (157.2)



KRL7012APJH



KRL7011APJH



KRL7015BPJH

KRL7012A Series Locker

Cubic inches (cm³): 26,085 (427,456) Net Weight, lbs. (kg): 285 (129)
Square inches (cm²): 3,564 (22,994) Shipping Weight, lbs. (kg): 336 (152)

Specifications	Drawers	Width,	Depth,	Height,
		inches	inches	inches
	4	24 1/16 (611.2)	29 3/32 (739.0)	57 29/32 (1,470.8)
	4	19 13/32 (494.5)	25 1/8 (638.2)	3 31/32 (100.8)
	3	21 1/16 (535.0)	22 3/4 (577.9)	Adjustable
	2	17 7/8 (454.0)	3 3/32 (80.2)	3 31/32 (100.8)

KRL7015B Series Bulk End Cab

Cubic inches (cm³): 9,770 (160,100) Net Weight, lbs. (kg): 142 (64)
Square inches (cm²): 1,094 (7,058) Shipping Weight, lbs. (kg): 181 (82)

Specifications	Drawers	Width,	Depth,	Height,
		inches	inches	inches
	2	19 23/32 (500.9)	29 3/32 (739.0)	32 29/32 (835.8)
	2	13 1/4 (336.6)	24 3/4 (628.7)	3 31/32 (100.8)
	1	16 1/4 (412.8)	25 3/8 (644.5)	Adjustable



KRWT7003A



KRSST7003B



KRBLT1023

Work Surfaces

	Width, inches	Depth, inches
KRWT7003A Hardwood Top	72 11/32	27 21/32
KRSST7003B Stainless Steel	72 13/16	28 31/32
KRBLT1023 Armour Edge Steel	72 13/16	28 31/32

WARNING





KRL1032C ROLL CAB



What happens when you fill the bank of a Roll Cab with lots of wide drawers? If that's how you like to work, this is the perfect foundation.

KRL1032C Series

Cubic Inches (cm³): 46,425 (760,769)
Square Inches (cm²): 12,251 (79,038)

Net Weight, lbs. (kg): 892 (405)
Shipping Weight, lbs. (kg): 1,006 (456)
Load Capacity, lbs. (kg): 6,800 (3,084)

	Drawers	Width Inches (mm)	Depth Inches (mm)	Height Inches (mm)
Specifications	12	72 7/8 (1,851.0)	29 3/32 (739.0)	45 7/8 (1,165.23)
Sliding Tray	1	14 (355.6)	6 (152.4)	1 3/4 (44.50)
Drawers	1	67 1/8 (1,705.0)	26 31/32 (685.8)	2 11/16 (68.26)
	1	49 1/8 (1,247.8)	26 31/32 (685.8)	1 11/16 (42.86)
	3	49 1/8 (1,247.8)	26 31/32 (685.8)	4 (101.60)
	1	49 1/8 (1,247.8)	26 31/32 (685.8)	6 3/16 (157.16)
	3	14 5/8 (371.4)	26 31/32 (685.8)	1 11/16 (42.86)
	1	14 5/8 (371.4)	26 31/32 (685.8)	4 (101.60)
	1	14 5/8 (371.4)	26 31/32 (685.8)	10 5/8 (269.88)

Includes 1 narrow tray and 1 writing surface



KRL1232PM

KRL1232 Series Top Chest

Cubic inches (cm³): 33,193 (543,935)
Square inches (cm²): 10,524 (67,896)

Net Weight, lbs. (kg): 590 (268)
Shipping Weight, lbs. (kg): 668 (303)

	Drawers	Width, inches (mm)	Depth, inches (mm)	Height, inches (mm)
Specifications	10	72 7/8 (1,851.0)	29 3/32 (739.0)	25 3/8 (644.5)
Drawers	2	49 1/8 (1,247.7)	26 31/32 (685.0)	1 11/16 (42.8)
	3	49 1/8 (1,247.7)	26 31/32 (685.0)	4 (101.6)
	2	14 5/8 (371.5)	26 31/32 (685.0)	1 11/16 (42.8)
	3	14 5/8 (371.5)	26 31/32 (685.0)	4 (101.6)

COLORS AVAILABLE



ALL KRL SERIES UNITS ARE AVAILABLE IN 11 STANDARD COLORS. USE BASE STOCK NUMBER FOR RED.

ADD SUFFIX TO BASE STOCK NUMBER FOR SPECIAL COLORS.

SEE WARRANTY INFORMATION ON INSIDE FRONT COVER



- Factory assembled unit complete with door.
- Work surface required.

KRL7972APM



KRL7245PM



KRL1011APM



KRL1012BPM



KRL1015BPM



KRWT7003A



KRSST7003B



KRBLT1023

KRL7972A Series Riser

Cubic inches (cm³): 31,395 (514,472)
Square inches (cm²): 1,622 (10,464)

	Width, inches (mm)	Depth, inches (mm)	Height, inches (mm)
Specifications	72 3/4 (1,848.0)	27 1/2 (699.0)	23 1/2 (597.0)

KRL7245 Series Overhead Cabinet

Cubic inches (cm³): 21,554 (353,207)
Square inches (cm²): 1,542 (9,948)

	Width, inches (mm)	Depth, inches (mm)	Height, inches (mm)
Specifications	72 3/4 (1,848.0)	27 1/2 (699.0)	15 1/16 (404.0)

KRL1011A Series End Cab

Cubic inches (cm³): 10,695 (175,260)
Square inches (cm²): 3,150 (20,323)

	Drawers	Width, inches (mm)	Depth, inches (mm)	Height, inches (mm)	Net Weight, lbs. (kg)	Shipping Weight, lbs. (kg)
Specifications	8	19 23/32 (500.9)	29 3/32 (739.0)	37 1/16 (947.7)	267 (121)	295 (134)
Drawers	3	14 5/8 (371.5)	26 31/32 (685.0)	1 3/4 (44.5)		
	4	14 5/8 (371.5)	26 31/32 (685.0)	3 31/32 (100.8)		
	1	14 5/8 (371.5)	26 31/32 (685.0)	6 1/4 (158.8)		

KRL1012B Series Locker

Cubic inches (cm³): 28,446 (466,146)
Square inches (cm²): 3,564 (22,990)

	Drawers	Width, inches (mm)	Depth, inches (mm)	Height, inches (mm)	Net Weight, lbs. (kg)	Shipping Weight, lbs. (kg)
Specifications	4	24 1/16 (611.2)	29 3/32 (739.0)	62 11/32 (1,583.5)	306 (139)	358 (162)
Drawers	4	19 15/32 (494.5)	25 1/8 (638.2)	3 31/32 (100.8)		
Shelves	3	21 1/16 (535.0)	22 3/4 (577.9)	Adjustable		
Trays	2	17 1/8 (454.0)	3 5/32 (80.2)	3 31/32 (100.8)		

KRL1015B Series Bulk End Cab

Cubic inches (cm³): 11,608 (190,220)
Square inches (cm²): 1,094 (7,058)

	Drawers	Width, inches (mm)	Depth, inches (mm)	Height, inches (mm)	Net Weight, lbs. (kg)	Shipping Weight, lbs. (kg)
Specifications	2	19 23/32 (500.9)	29 3/32 (739.0)	37 1/16 (947.7)	152 (69)	190 (86)
Drawers	2	13 1/4 (336.6)	24 3/4 (628.7)	3 31/32 (100.8)		
Shelves	1	16 1/4 (412.8)	25 5/8 (644.5)	Adjustable		

Work Surfaces

	Width, inches	Depth, inches
KRWT7003A Hardwood Top	72 11/32	27 21/32
KRSST7003B Stainless Steel	72 13/16	28 31/32
KRBLT1023 Armour Edge Steel	72 13/16	28 31/32

WARNING





KRL1022A ROLL CAB



It looks traditional until you realize that the two top drawers are full width. This Custom unit is the one we put the Peterbilt dump truck on. Even under that load, those unrestricted drawers work fine.



KRL1201APES

KRL1022A Series Roll Cab

Cubic inches (cm³): 33,735 (552,818) Net Weight, lbs. (kg): 632 (287)
Square inches (cm²): 9,563 (61,697) Shipping Weight, lbs. (kg): 720 (326)
Load Capacity, lbs. (kg): 6,800 (3,084)

	Drawers	Width, inches (mm)	Depth, inches (mm)	Height, inches (mm)
Specifications	13	54 1/4 (1,379.5)	29 3/32 (739.0)	45 5/16 (1,150.9)
Drawers	1	49 1/8 (1,247.7)	26 31/32 (685.8)	4 1/8 (123.8)
	1	49 1/8 (1,247.7)	26 31/32 (685.8)	2 11/16 (68.2)
	3	14 5/8 (371.4)	26 31/32 (685.8)	1 11/16 (42.8)
	1	14 5/8 (371.4)	26 31/32 (685.8)	4 (101.6)
	1	14 5/8 (371.4)	26 31/32 (685.8)	10 5/8 (269.8)
	3	30 1/2 (774.7)	26 31/32 (685.8)	1 11/16 (42.8)
	2	30 1/2 (774.7)	26 31/32 (685.8)	4 (101.6)
	1	30 1/2 (774.7)	26 31/32 (685.8)	6 3/16 (157.1)

Includes 1 narrow tray, 1 wide tray, and 1 writing surface

KRL1201A Series Top Chest

Cubic inches (cm³): 24,622 (403,480) Net Weight, lbs. (kg): 424 (192)
Square inches (cm²): 7,539 (48,639) Shipping Weight, lbs. (kg): 490 (222)

	Drawers	Width, inches (mm)	Depth, inches (mm)	Height, inches (mm)
Specifications	10	54 1/4 (1,378.0)	29 3/32 (739.0)	25 3/8 (644.5)
Top Compartment		54 1/4 (1,378.0)	26 29/32 (683.4)	4 1/8 (104.8)
Drawers	2	14 5/8 (371.5)	26 31/32 (685.0)	1 3/4 (44.5)
	3	14 5/8 (371.5)	26 31/32 (685.0)	3 31/32 (100.8)
	2	30 17/32 (775.5)	26 31/32 (685.0)	1 3/4 (44.5)
	3	30 17/32 (775.5)	26 31/32 (685.0)	3 31/32 (100.8)

COLORS AVAILABLE



ALL KRL SERIES UNITS ARE AVAILABLE IN 11 STANDARD COLORS. USE BASE STOCK NUMBER FOR RED.

ADD SUFFIX TO BASE STOCK NUMBER FOR SPECIAL COLORS.

SEE WARRANTY INFORMATION ON INSIDE FRONT COVER



- Factory assembled unit complete with door.
- Work surface required.

KRL7954APES



KRL5445PES



KRL1011APES



KRL1012BPES



KRL1015BPES



KRWT7002A



KRSST1001B



KRBLT1022

KRL7954A Series Riser

Cubic inches (cm³): 42,159 (690,862)
Square inches (cm²): 1,208 (7,794)

	Width, inches (mm)	Depth, inches (mm)	Height, inches (mm)
Specifications	54 1/4 (1,391.0)	27 1/2 (699.0)	23 1/2 (597.0)

KRL5445 Series Overhead Cabinet

Cubic inches (cm³): 15,765 (258,342)
Square inches (cm²): 1,128 (7,277)

	Width, inches (mm)	Depth, inches (mm)	Height, inches (mm)
Specifications	54 1/4 (1,391.0)	27 1/2 (699.0)	15 15/16 (404.0)

KRL1011A Series End Cab

Cubic inches (cm³): 10,695 (175,260) Net Weight, lbs. (kg): 267 (121)
Square inches (cm²): 3,150 (20,323) Shipping Weight, lbs. (kg): 295 (134)

	Drawers	Width, inches (mm)	Depth, inches (mm)	Height, inches (mm)
Specifications	8	19 23/32 (500.9)	29 3/32 (739.0)	37 5/16 (947.7)
Drawers	3	14 5/8 (371.5)	26 31/32 (685.0)	1 3/4 (44.5)
	4	14 5/8 (371.5)	26 31/32 (685.0)	3 31/32 (100.8)
	1	14 5/8 (371.5)	26 31/32 (685.0)	6 1/4 (158.8)

KRL1012B Series Locker

Cubic inches (cm³): 28,446 (466,146) Net Weight, lbs. (kg): 306 (139)
Square inches (cm²): 3,564 (22,990) Shipping Weight, lbs. (kg): 358 (162)

	Drawers	Width, inches (mm)	Depth, inches (mm)	Height, inches (mm)
Specifications	4	24 1/16 (611.2)	29 3/32 (739.0)	62 11/32 (1,583.5)
Drawers	4	19 15/32 (494.5)	25 1/8 (638.2)	3 31/32 (100.8)
Shelves	3	21 1/16 (535.0)	22 3/4 (577.9)	Adjustable
Trays	2	17 7/8 (454.0)	3 5/32 (80.2)	3 31/32 (100.8)

KRL1015B Series Bulk End Cab

Cubic inches (cm³): 11,608 (190,220) Net Weight, lbs. (kg): 152 (69)
Square inches (cm²): 1,094 (7,058) Shipping Weight, lbs. (kg): 190 (86)

	Drawers	Width, inches (mm)	Depth, inches (mm)	Height, inches (mm)
Specifications	2	19 23/32 (500.9)	29 3/32 (739.0)	37 5/16 (947.7)
Drawers	2	13 1/4 (336.6)	24 3/4 (628.7)	3 31/32 (100.8)
Shelves	1	16 1/4 (412.8)	25 5/8 (644.5)	Adjustable

Work Surfaces

	Width, inches	Depth, inches
KRWT7022A Hardwood Top	53 23/32	27 21/32
KRSST1001B Stainless Steel	54 3/16	28 31/32
KRBLT1022 Armour Edge Steel	54 3/16	28 31/32

WARNING





KRL7022A ROLL CAB



A low profile footprint but lots of features, starting with those full width top drawers.

KRL7022A Series Roll Cab

Cubic inches (cm³): 25,864 (423,835)
Square inches (cm²): 6,346 (40,942)

Net Weight, lbs. (kg): 562 (255)
Shipping Weight, lbs. (kg): 645 (293)
Load Capacity, lbs. (kg): 6,800 (3,084)

	Drawers	Width, inches (mm)	Depth, inches (mm)	Height, inches (mm)
Specifications	11	54 1/4 (1,381.1)	29 3/32 (739.0)	40 7/8 (1,036.6)
Drawers	1	49 1/8 (1,247.7)	26 31/32 (685.8)	4 1/8 (123.8)
	1	49 1/8 (1,247.7)	26 31/32 (685.8)	2 11/16 (68.2)
	3	14 5/8 (371.4)	26 31/32 (685.8)	1 11/16 (42.8)
	1	14 5/8 (371.4)	26 31/32 (685.8)	10 5/8 (269.8)
	3	30 1/2 (774.7)	26 31/32 (685.8)	1 11/16 (42.8)
	1	30 1/2 (774.7)	26 31/32 (685.8)	4 (101.6)
	1	30 1/2 (774.7)	26 31/32 (685.8)	6 3/16 (157.1)

Includes 1 narrow tray, 1 wide tray, and 1 writing surface



KRL1201APCM

KRL1201A Series Top Chest

Cubic inches (cm³): 24,622 (403,480)
Square inches (cm²): 7,539 (48,639)

Net Weight, lbs. (kg): 424 (192)
Shipping Weight, lbs. (kg): 490 (222)

	Drawers	Width, inches (mm)	Depth, inches (mm)	Height, inches (mm)
Specifications	10	54 1/4 (1,378.0)	29 3/32 (739.0)	25 3/8 (644.5)
Top Compartment		54 1/4 (1,378.0)	26 29/32 (683.4)	4 1/8 (104.8)
Drawers	2	14 5/8 (371.5)	26 31/32 (685.0)	1 3/4 (44.5)
	3	14 5/8 (371.5)	26 31/32 (685.0)	3 31/32 (100.8)
	2	30 11/32 (775.5)	26 31/32 (685.0)	1 3/4 (44.5)
	3	30 11/32 (775.5)	26 31/32 (685.0)	3 31/32 (100.8)

COLORS AVAILABLE



ALL KRL SERIES UNITS ARE AVAILABLE IN 11 STANDARD COLORS. USE BASE STOCK NUMBER FOR RED.

ADD SUFFIX TO BASE STOCK NUMBER FOR SPECIAL COLORS.

SEE WARRANTY INFORMATION ON INSIDE FRONT COVER



- Factory assembled unit complete with door.
- Work surface required.

KRL7954APCM

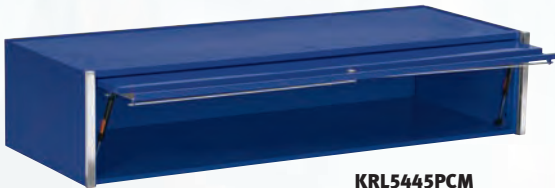

KRL5445PCM



KRL7011APCM



KRL7012APCM



KRL7015BPCM



KRWT7002A



KRSST1001B



KRBLT1022

KRL7954A Series Riser

Cubic inches (cm³): 42,159 (690,862)
Square inches (cm²): 1,208 (7,794)

	Width, inches	(mm)	Depth, inches	(mm)	Height, inches	(mm)
Specifications	54 1/4	(1,391.0)	27 1/2	(699.0)	23 1/8	(597.0)

KRL5445 Series Overhead Cabinet

Cubic inches (cm³): 15,765 (258,342)
Square inches (cm²): 1,128 (7,277)

	Width, inches	(mm)	Depth, inches	(mm)	Height, inches	(mm)
Specifications	54 1/4	(1,391.0)	27 1/2	(699.0)	15 15/16	(404.0)

KRL7011A Series End Cab

Cubic inches (cm³): 9,139 (85,098) Net Weight, lbs. (kg): 230 (104)
Square inches (cm²): 2,756 (17,781) Shipping Weight, lbs. (kg): 267 (121)

	Drawers	Width, inches	(mm)	Depth, inches	(mm)	Height, inches	(mm)
Specifications	7	19 29/32	(500.9)	29 3/32	(739.0)	32 29/32	(835.8)
Drawers	3	14 5/8	(371.5)	26 31/32	(685.0)	1 3/4	(44.5)
	3	14 5/8	(371.5)	26 31/32	(685.0)	3 31/32	(100.8)
	1	14 5/8	(371.5)	26 31/32	(685.0)	6 5/16	(157.2)

KRL7012A Series Locker

Cubic inches (cm³): 26,085 (427,456) Net Weight, lbs. (kg): 285 (129)
Square inches (cm²): 3,564 (22,994) Shipping Weight, lbs. (kg): 336 (152)

	Drawers	Width, inches	(mm)	Depth, inches	(mm)	Height, inches	(mm)
Specifications	4	24 1/16	(611.2)	29 3/32	(739.0)	57 29/32	(1,470.8)
Drawers	4	19 15/32	(494.5)	25 1/8	(638.2)	3 31/32	(100.8)
Shelves	3	21 1/16	(535.0)	22 3/4	(577.9)	Adjustable	
Trays	2	17 7/8	(454.0)	3 5/32	(80.2)	3 31/32	(100.8)

KRL7015B Series Bulk End Cab

Cubic inches (cm³): 9,770 (160,100) Net Weight, lbs. (kg): 142 (64)
Square inches (cm²): 1,094 (7,058) Shipping Weight, lbs. (kg): 181 (82)

	Drawers	Width, inches	(mm)	Depth, inches	(mm)	Height, inches	(mm)
Specifications	2	19 29/32	(500.9)	29 3/32	(739.0)	32 29/32	(835.8)
Drawers	2	13 1/4	(336.6)	24 3/4	(628.7)	3 31/32	(100.8)
Shelves	1	16 1/4	(412.8)	25 5/8	(644.5)	Adjustable	

Work Surfaces

	Width, inches	Depth, inches
KRWT7022A Hardwood Top	53 23/32	27 21/32
KRSST1001A Stainless Steel	54 3/16	28 31/32
KRBLT1022 Armour Edge Steel	54 3/16	28 31/32

WARNING



READ SAFETY PRECAUTIONS ON PAGES 534 to 537 37



KRL722A ROLL CAB



Custom performance in the signature tool storage unit among professional technicians. Full width top drawers on the Roll Cab handle the longest prybars and extensions you have, and give you options.

KRL722A Series Roll Cab

Cubic Inches (cm³): 23251 (381,000)
Square Inches (cm²): 6770 (43,680)

Net Weight, lbs (kg): 489 (222)
Shipping Weight, lbs (kg): 548 (249)
Load Capacity, lbs (kg): 3600 (1633)

	Drawers	Width inches (mm)	Depth inches (mm)	Height inches (mm)
Specifications	11	54 1/4 (1,378.0)	24 (609.6)	39 7/8 (1,006.6)
Drawers	3	14 19/32 (370.8)	21 29/32 (556.0)	1 3/4 (43.9)
	1	14 19/32 (370.8)	21 29/32 (556.0)	10 5/8 (269.5)
	3	30 17/32 (775.2)	21 29/32 (556.0)	1 3/4 (43.9)
	1	30 17/32 (775.2)	21 29/32 (556.0)	3 31/32 (100.3)
	1	30 17/32 (775.2)	21 29/32 (556.0)	6 7/32 (156.7)
	1	49 1/8 (1,248.2)	21 29/32 (556.0)	4 13/16 (122.3)
	1	49 1/8 (1,248.2)	21 29/32 (556.0)	2 19/32 (65.9)

Includes 1 narrow tray, 1 wide tray, and 1 writing surface



KRL791APAW

KRL791A Series Top Chest

Cubic inches (cm³): 16,101 (263,850)
Square inches (cm²): 5,135 (33,129)

Net Weight, lbs. (kg): 302 (132)
Shipping Weight, lbs. (kg): 354 (161)

	Drawers	Width, inches (mm)	Depth, inches (mm)	Height, inches (mm)
Specifications	8	54 1/4 (1,378.0)	24 (609.6)	21 (533.4)
Top Compartment		54 1/32 (1,372.4)	21 15/16 (557.2)	4 1/8 (104.8)
Drawers	2	14 3/4 (374.4)	21 29/32 (556.4)	1 3/4 (44.5)
	2	14 3/4 (374.4)	21 29/32 (556.4)	3 31/32 (100.8)
	2	30 17/32 (775.5)	21 29/32 (556.4)	1 3/4 (44.5)
	2	30 17/32 (775.5)	21 29/32 (556.4)	3 31/32 (100.8)

COLORS AVAILABLE



ALL KRL SERIES UNITS ARE AVAILABLE IN 11 STANDARD COLORS. USE BASE STOCK NUMBER FOR RED.

ADD SUFFIX TO BASE STOCK NUMBER FOR SPECIAL COLORS.

SEE WARRANTY INFORMATION ON INSIDE FRONT COVER

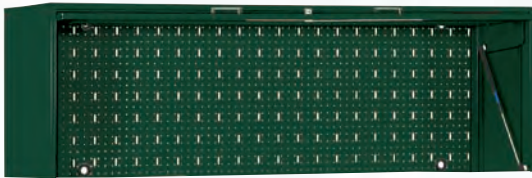

- Factory assembled unit complete with door.
- Work surface required.

KRW7554APAW

KRW7554A Series Riser

Cubic inches (cm ³):	22,672 (371,528)	Net Weight, lbs. (kg):	119 (54)
Square inches (cm ²):	1,134 (7,316)	Shipping Weight, lbs. (kg):	128 (58)
	Width, inches (mm)	Depth, inches (mm)	Height, inches (mm)
Specifications	54 ¼ (1,378.0)	21 (533.0)	23 ½ (597.0)



KRWL5435PAW

KRWL5435 Series Overhead Cabinet

Cubic inches (cm ³):	13,305 (218,020)	Net Weight, lbs. (kg):	125 (57)
Square inches (cm ²):	1,134 (7,316)	Shipping Weight, lbs. (kg):	130 (59)
	Width, inches (mm)	Depth, inches (mm)	Height, inches (mm)
Specifications	54 ¼ (1,378.0)	21 (533.4)	16 (406.4)



KRL711APAW



KRL712BPAW

KRL711A Series End Cab

Cubic inches (cm ³):	7,418 (121,560)	Net Weight, lbs. (kg):	193 (88)
Square inches (cm ²):	2,237 (14,432)	Shipping Weight, lbs. (kg):	225 (102)
	Width, inches (mm)	Depth, inches (mm)	Height, inches (mm)
Specifications	7	19 29/32 (500.9)	24 (609.6)
Top Compartment		54 ½ (1,372.4)	21 15/16 (557.2)
Drawers	3	14 5/8 (371.5)	21 29/32 (556.4)
	3	14 5/8 (371.5)	21 29/32 (556.4)
	1	14 5/8 (371.5)	21 29/32 (556.4)

KRL712B Series Locker

Cubic inches (cm ³):	20,568 (337,050)	Net Weight, lbs. (kg):	238 (108)
Square inches (cm ²):	2,831 (18,264)	Shipping Weight, lbs. (kg):	254 (115)
	Width, inches (mm)	Depth, inches (mm)	Height, inches (mm)
Specifications	4	24 1/16 (611.2)	23 29/32 (607.2)
Drawers	4	19 19/32 (494.5)	19 31/32 (507.2)
Shelves	3	21 1/16 (535.0)	17 1/16 (446.1)
Trays	3	17 7/8 (454.0)	3 3/32 (80.6)



KRL715BPAW

KRL715B Series Bulk End Cab

Cubic inches (cm ³):	7,984 (130,830)	Net Weight, lbs. (kg):	122 (55)
Square inches (cm ²):	894 (5,768)	Shipping Weight, lbs. (kg):	159 (72)
	Width, inches (mm)	Depth, inches (mm)	Height, inches (mm)
Specifications	2	19 29/32 (500.9)	24 (609.6)
Drawers	2	13 ¼ (336.6)	20 3/32 (512.0)
Shelves	1	16 ¼ (412.8)	20 23/32 (526.3)



KRWT761B



KRSST761B



KRBLT722

Work Surfaces

	Width, inches	Depth, inches
KRWT761B Hardwood Top	53 3/4	22 9/16
KRSST761B Stainless Steel	54 3/16	23 7/8
KRBLT722 Armour Edge Steel	54 3/16	23 7/8

WARNING





KRL1056B ROLL CAB



An unusually deep single bank roll cab with extra storage capacity. Premium components throughout.



KRL1251PJK

KRL1056B Series Roll Cab

Cubic inches (cm³): 22,356 (366,350) Net Weight, lbs. (kg): 396 (180)
Square inches (cm²): 6,585 (42,484) Shipping Weight, lbs. (kg): 450 (204)
Load Capacity, lbs. (kg): 3,600 (1,630)

	Drawers	Width, inches (mm)	Depth, inches (mm)	Height, inches (mm)
Specifications	8	35 5/8 (905.7)	29 3/32 (739.0)	44 3/32 (1,124.7)
Sliding Trays				
761XL36PV	1	29 7/8 (758.8)	6 (152.4)	1 3/32 (27.8)
Drawers				
	3	30 17/32 (775.5)	26 31/32 (685.0)	1 1/4 (44.5)
	4	30 17/32 (775.5)	26 31/32 (685.0)	3 31/32 (100.8)
	1	30 17/32 (775.5)	26 31/32 (685.0)	6 1/4 (158.8)

KRL1251 Series Top Chest

Cubic inches (cm³): 16,528 (270,850) Net Weight, lbs. (kg): 267 (121)
Square inches (cm²): 5,069 (32,703) Shipping Weight, lbs. (kg): 306 (139)

	Drawers	Width, inches (mm)	Depth, inches (mm)	Height, inches (mm)
Specifications	5	35 5/8 (904.9)	29 3/32 (739.0)	25 3/8 (644.5)
Top Compartment				
		35 13/32 (899.3)	26 15/16 (684.2)	4 1/8 (104.8)
Drawers				
	2	30 17/32 (775.5)	26 31/32 (685.0)	1 3/4 (44.5)
	3	30 17/32 (775.5)	26 31/32 (685.0)	3 31/32 (100.8)

COLORS AVAILABLE



ALL KRL SERIES UNITS ARE AVAILABLE IN 11 STANDARD COLORS. USE BASE STOCK NUMBER FOR RED. ADD SUFFIX TO BASE STOCK NUMBER FOR SPECIAL COLORS.

SEE WARRANTY INFORMATION ON INSIDE FRONT COVER



KRL1011APJK

KRL1011A Series End Cab

Cubic inches (cm³): 10,695 (175,260) Net Weight, lbs. (kg): 267 (121)
 Square inches (cm²): 3,150 (20,323) Shipping Weight, lbs. (kg): 295 (134)

	Drawers	Width, inches (mm)	Depth, inches (mm)	Height, inches (mm)
Specifications	8	19 ²³ / ₃₂ (500.9)	29 ³ / ₃₂ (739.0)	37 ⁵ / ₁₆ (947.7)
Drawers	3	14 ⁵ / ₈ (371.5)	26 ³ / ₃₂ (685.0)	1 ³ / ₄ (44.5)
	4	14 ⁵ / ₈ (371.5)	26 ³ / ₃₂ (685.0)	3 ³ / ₃₂ (100.8)
	1	14 ⁵ / ₈ (371.5)	26 ³ / ₃₂ (685.0)	6 ¹ / ₄ (158.8)



KRL1012BPJK

KRL1012B Series Locker

Cubic inches (cm³): 28,446 (466,146) Net Weight, lbs. (kg): 306 (139)
 Square inches (cm²): 3,564 (22,990) Shipping Weight, lbs. (kg): 358 (162)

	Drawers	Width, inches (mm)	Depth, inches (mm)	Height, inches (mm)
Specifications	4	24 ¹ / ₁₆ (611.2)	29 ³ / ₃₂ (739.0)	62 ¹¹ / ₃₂ (1,583.5)
Drawers	4	19 ¹⁵ / ₃₂ (494.5)	25 ¹ / ₈ (638.2)	3 ³ / ₃₂ (100.8)
Shelves	3	21 ¹ / ₁₆ (535.0)	22 ³ / ₄ (577.9)	Adjustable
Trays	2	17 ¹ / ₈ (454.0)	3 ³ / ₃₂ (80.2)	3 ³ / ₃₂ (100.8)

See KRL1018 Series Docker Locker® on page 44.



KRL1015BPJK

KRL1015B Series Bulk End Cab

Cubic inches (cm³): 11,608 (190,220) Net Weight, lbs. (kg): 152 (69)
 Square inches (cm²): 1,094 (7,058) Shipping Weight, lbs. (kg): 190 (86)

	Drawers	Width, inches (mm)	Depth, inches (mm)	Height, inches (mm)
Specifications	2	19 ²⁹ / ₃₂ (500.9)	29 ³ / ₃₂ (739.0)	37 ⁵ / ₁₆ (947.7)
Drawers	2	13 ¹ / ₄ (336.6)	24 ³ / ₄ (628.7)	3 ³ / ₃₂ (100.8)
Shelves	1	16 ¹ / ₄ (412.8)	25 ³ / ₈ (644.5)	Adjustable



KRWT7001A



KRSST7001

Work Surfaces

	Width, inches	Depth, inches
KRWT7001A Hardwood Top	35 ¹ / ₈	27 ²¹ / ₃₂
KRSST7001 Stainless Steel	35 ⁹ / ₁₆	28 ³ / ₃₂

WARNING





KRL756B ROLL CAB



Premium components, with many choices for side cabinets and tops. Here's a low profile unit that helps define the Master technician.



KRL751PC

KRL756B Series Roll Cab

Cubic inches (cm³): 15,506 (254,100) Net Weight, lbs. (kg): 306 (139)
Square inches (cm²): 4,677 (30,174) Shipping Weight, lbs. (kg): 361 (164)
Load Capacity, lbs. (kg): 3,600 (1630)

	Drawers	Width, inches (mm)	Depth, inches (mm)	Height, inches (mm)
Specifications	7	35 5/8 (904.9)	24 (609.6)	39 2/32(1,012.0)
Sliding Trays				
761XL36PV	1	29 7/8 (758.8)	6 (152.4)	1 3/32 (27.8)
Drawers	3	30 3/32 (786.6)	21 29/32 (556.4)	1 3/4 (44.5)
	3	30 31/32 (786.6)	21 29/32 (556.4)	3 31/32 (100.8)
	1	30 31/32 (786.6)	21 29/32 (556.4)	6 1/4 (158.8)

KRL751 Series Top Chest

Cubic inches (cm³): 10,788 (176,780) Net Weight, lbs. (kg): 194 (88)
Square inches (cm²): 3,449 (22,252) Shipping Weight, lbs. (kg): 235 (107)

	Drawers	Width, inches (mm)	Depth, inches (mm)	Height, inches (mm)
Specifications	4	35 5/8 (904.9)	24 (609.6)	21 (533.4)
Top Compartment		35 13/32 (899.3)	21 15/16 (557.2)	4 1/8 (104.8)
Drawers	2	30 31/32 (786.6)	21 29/32 (556.4)	1 3/4 (44.5)
	2	30 31/32 (786.6)	21 29/32 (556.4)	3 31/32 (100.8)

COLORS AVAILABLE



ALL KRL SERIES UNITS ARE AVAILABLE IN 11 STANDARD COLORS. USE BASE STOCK NUMBER FOR RED.

ADD SUFFIX TO BASE STOCK NUMBER FOR SPECIAL COLORS.

SEE WARRANTY INFORMATION ON INSIDE FRONT COVER



KRL711APC



KRL712BPC



KRL715BPC



KRWT756A



KRSST756



KRBLT756

KRL711A Series End Cab

Cubic inches (cm ³): 7,418 (121,560)		Net Weight, lbs. (kg): 193 (88)			
Square inches (cm ²): 2,237 (14,432)		Shipping Weight, lbs. (kg): 225 (102)			
	Drawers	Width, inches (mm)	Depth, inches (mm)	Height, inches (mm)	
Specifications	7	19 ²³ / ₃₂ (500.9)	24 (609.6)	32 ²⁹ / ₃₂ (835.8)	
Top Compartment		54 ¹ / ₃₂ (1,372.4)	21 ¹ / ₁₆ (557.2)	4 ¹ / ₈ (104.8)	
Drawers	3	14 ⁵ / ₈ (371.5)	21 ²⁹ / ₃₂ (556.4)	1 ¹ / ₄ (44.5)	
	3	14 ⁵ / ₈ (371.5)	21 ²⁹ / ₃₂ (556.4)	3 ³¹ / ₃₂ (100.8)	
	1	14 ⁵ / ₈ (371.5)	21 ²⁹ / ₃₂ (556.4)	6 ¹ / ₄ (158.8)	

KRL712B Series Locker

Cubic inches (cm ³): 20,568 (337,050)		Net Weight, lbs. (kg): 238 (108)			
Square inches (cm ²): 2,831 (18,264)		Shipping Weight, lbs. (kg): 254 (115)			
	Drawers	Width, inches (mm)	Depth, inches (mm)	Height, inches (mm)	
Specifications		24 ¹ / ₁₆ (611.2)	23 ²⁹ / ₃₂ (607.2)	53 ¹ / ₁₆ (1,357.3)	
Drawers	4	19 ¹ / ₃₂ (494.5)	19 ³¹ / ₃₂ (507.2)	33 ¹ / ₃₂ (100.8)	
Shelves	3	21 ¹ / ₁₆ (535.0)	17 ¹ / ₁₆ (446.1)	Adjustable	
Trays	3	17 ⁷ / ₈ (454.0)	3 ³ / ₃₂ (80.6)	33 ¹ / ₃₂ (100.8)	

KRL715B Series Bulk End Cab

Cubic inches (cm ³): 7,984 (130,830)		Net Weight, lbs. (kg): 122 (55)			
Square inches (cm ²): 894 (5,768)		Shipping Weight, lbs. (kg): 159 (72)			
	Drawers	Width, inches (mm)	Depth, inches (mm)	Height, inches (mm)	
Specifications		19 ²³ / ₃₂ (500.9)	24 (609.6)	32 ²⁹ / ₃₂ (835.8)	
Drawers	2	13 ¹ / ₄ (336.6)	20 ⁵ / ₃₂ (512.0)	3 ³¹ / ₃₂ (100.8)	
Shelves	1	16 ¹ / ₄ (412.8)	20 ² / ₃₂ (526.3)	Adjustable	

Work Surfaces

	Width, inches	Depth, inches
KRWT756A Hardwood Top	35 ¹ / ₈	22 ⁹ / ₁₆
KRSST756 Stainless Steel	35 ⁹ / ₁₆	23 ⁷ / ₈
KRBLT756 Armour Edge Steel	35 ⁹ / ₁₆	23 ⁷ / ₈

WARNING





KRL1018 Series Docker Locker®

KRL1018 Series Docker Locker® provides a quick way to secure your tools and gives additional bulk storage. Includes a roll cart designed to fit locker (not available separately), KAT18PV Can Rack and one adjustable shelf. Mounts on either side of KRL1000 Series Roll Cabs. *Not designed for use with standard roll carts.*

Cubic inches (cm³): 31,642 (518,519) Net Weight, lbs. (kg): 202 (91.63)
 Square inches (cm²): 1,578 (10,181) Shipping Weight, lbs. (kg): 295 (134)

Specifications	Width,	Depth,	Height,
	inches	inches	inches
	24 1/16	29 1/32	63 3/8
	(611.2)	(739.4)	(1,584.3)



KRL1018

KRL7018 Series similar in appearance.

KRL7018 Series Docker Locker®

KRL7018 Series Docker Locker®. Provides a quick way to secure your tools and gives additional bulk storage. Includes a roll cart designed to fit locker (not available separately), KAT18PV Can Rack and one adjustable shelf. Mounts on either side of KRL7000 Series Roll Cabs. *Not designed for use with standard roll carts.*

Cubic inches (cm³): 29,139 (477,503) Net Weight, lbs. (kg): 190 (86.18)
 Square inches (cm²): 1,578 (10,181) Shipping Weight, lbs. (kg): 287 (130)

Specifications	Width,	Depth,	Height,
	inches	inches	inches
	24 1/16	29 1/32	57 29/32
	(611.2)	(739.4)	(1,470.8)

Vertical Storage Modules

1012AVSMPV: For KRL1012B/KRL7012A Series Lockers. 5 Drawers.

712AVSMPV: For KRL712B Series Lockers. 5 Drawers.

Not for use with Docker Lockers

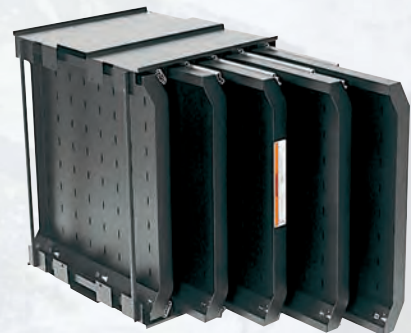

1012AVSMPV

COLORS AVAILABLE



ALL KRL SERIES UNITS ARE AVAILABLE IN 11 STANDARD COLORS. USE BASE STOCK NUMBER FOR RED.

ADD SUFFIX TO BASE STOCK NUMBER FOR SPECIAL COLORS.

SEE WARRANTY INFORMATION ON INSIDE FRONT COVER

SNAP-ON TOOL UTILITY VEHICLE

SNAP-ON TOOL UTILITY VEHICLE

TOOL UTILITY VEHICLE

The Snap-on® Tool Utility Vehicle is all about getting more mileage out of your tool investment, and doing it in style.

Consider the features, the dual lockers, the personal workcenter, the drawer package. It's all about having your tools where you need them and when you need them. But that's not the whole story.

Choose from eleven standard colors and an accessory package unlike anything else you've seen, some for show, and some for go.

The TUV is proof that functional workspace doesn't have to be boring. Check out the custom wheels, the heavy duty suspension, and the positive handle controlled braking. It's built to carry a load and look good in the process.

TUV



KRLP1023PBO shown

T H E R E I S A D I F F E R E N C E ™



TOOL UTILITY VEHICLES



KRLP1032 Series TUV

Cubic inches (cm³): 113,947 (1,867,256) Load Capacity, lbs. (kg): 6,000 (2,777)
Square inches (cm²): 19,426 (125,328) Net Weight, lbs. (kg): 1,975 (895)

	Drawers	Width, inches (mm)	Depth, inches (mm)	Height, inches (mm)
Specifications	16	124 (3149.6)	29 1/8 (758.8) (35" for tires)	70 (1778)
Sliding Tray	1	14 (355.6)	6 (152.4)	1 1/8 (28.5)
Drawers in Roll Cab	1	67 1/8 (1,705.0)	26 3/32 (685.8)	4 7/8 (123.8)
	1	67 1/8 (1,705.0)	26 3/32 (685.8)	2 11/16 (68.2)
	1	49 1/8 (1,247.8)	26 3/32 (685.8)	1 11/16 (42.8)
	3	49 1/8 (1,247.8)	26 3/32 (685.8)	4 (101.6)
	1	49 1/8 (1,247.8)	26 3/32 (685.8)	6 3/16 (157.1)
	3	14 5/8 (371.4)	26 3/32 (685.8)	1 11/16 (42.8)
	1	14 5/8 (371.4)	26 3/32 (685.8)	4 (101.6)
	1	14 5/8 (371.4)	26 3/32 (685.8)	10 5/8 (269.9)
In Lockers				
Drawers	4	19 15/32 (494.5)	25 1/8 (638.2)	3 3/32 (100.8)
Shelves	2	21 1/16 (535.0)	22 3/4 (577.9)	Adjustable
Trays	2	17 7/8 (454.0)	3 5/32 (80.2)	3 3/32 (100.8)

Optional Add-Ons Available

Top Chest	n/a
Side Cab	n/a
End Cab	n/a
Middle Drawer Section	n/a
Locker	2 Included
Workstation Riser	KRL7972A Included
Hardwood Top	KRWT7003A option
Stainless Top	Included KRSST7003B
Protective Cover (roll cab)	KACP1023
Third Caster Set Option	n/a
Verticle Storage Option	no
Overhead	KRL7245

KRLT1032 Series TUV

Cubic inches (cm³): 120,528 (1,975,100) Load Capacity, lbs. (kg): 6,000 (2,777)
Square inches (cm²): 26,709 (172,316) Net Weight, lbs. (kg): 2,350 (1,065)

	Drawers	Width, inches (mm)	Depth, inches (mm)	Height, inches (mm)
Specifications	26	124 (3149.6)	29 1/8 (758.8) (35" for tires)	70 (1778)
Sliding Tray	1	14 (355.6)	6 (152.4)	1 1/8 (28.5)
Drawers in Roll Cab/Top Chest				
	1	67 1/8 (1,704.9)	26 3/32 (685.8)	4 7/8 (123.8)
	1	67 1/8 (1,704.9)	26 3/32 (685.8)	2 11/16 (68.2)
	3	49 1/8 (1,247.7)	26 3/32 (685.8)	1 11/16 (42.8)
	6	49 1/8 (1,247.7)	26 3/32 (685.8)	4 (101.6)
	1	49 1/8 (1,247.7)	26 3/32 (685.8)	6 3/16 (157.1)
	5	14 5/8 (371.4)	26 3/32 (685.8)	1 11/16 (42.8)
	4	14 5/8 (371.4)	26 3/32 (685.8)	4 (101.6)
	1	14 5/8 (371.4)	26 3/32 (685.8)	10 5/8 (269.9)
In Lockers				
Drawers	4	19 15/32 (494.5)	25 1/8 (638.2)	3 3/32 (100.8)
Shelves	2	21 1/16 (535.0)	22 3/4 (577.9)	Adjustable
Trays	2	17 7/8 (454.0)	3 5/32 (80.2)	3 3/32 (100.8)
Top Chest Compartment				
Narrow	18 9/16 (471.5)	26 15/16 (684.2)	4 1/8 (104.8)	
Wide	53 1/8 (1,349.4)	26 15/16 (684.2)	4 1/8 (104.8)	

Optional Add-Ons Available

Top Chest	KRL1203B included
Side Cab	n/a
End Cab	n/a
Middle Drawer Section	n/a
Locker	2 Included
Workstation Riser	n/a
Hardwood Top	n/a
Stainless Top	n/a
Protective Cover (roll cab)	KACP1023
Third Caster Set Option	n/a
Verticle Storage Option	no
Overhead	n/a

COLORS AVAILABLE



ALL KRL SERIES UNITS ARE AVAILABLE IN 11 STANDARD COLORS.
USE BASE STOCK NUMBER FOR RED.

ADD SUFFIX TO BASE STOCK NUMBER FOR SPECIAL COLORS.

SEE WARRANTY INFORMATION ON INSIDE FRONT COVER

TOOL UTILITY VEHICLES



KRLP1023 Series TUV

Cubic inches (cm³): 111,477 (1,826,773) Load Capacity, lbs. (kg): 6,000 (2,777)
 Square inches (cm²): 20,277 (130,819) Net Weight, lbs. (kg): 1,975 (895)

Specifications	Drawers	Width, inches (mm)		Depth, inches (mm)		Height, inches (mm)	
		124 (3149.6)	29 1/8 (758.8)	29 3/8 (758.8)	69 (1752)	69 (1752)	69 (1752)
Sliding Tray	1	14 (355.6)	6 (152.4)	1 1/8 (28.5)			
	1	30 (762.0)	6 (152.4)	1 1/8 (28.5)			
Drawers in Roll Cab	1	49 1/8 (1,247.7)	26 3/32 (685.8)	4 7/8 (123.8)			
	1	49 1/8 (1,247.7)	26 3/32 (685.8)	2 11/16 (68.2)			
	8	14 5/8 (371.4)	26 3/32 (685.8)	1 11/16 (42.8)			
	4	14 5/8 (371.4)	26 3/32 (685.8)	4 (101.6)			
	1	14 5/8 (371.4)	26 3/32 (685.8)	6 3/16 (157.1)			
	1	14 5/8 (371.4)	26 3/32 (685.8)	10 5/8 (269.8)			
	3	30 1/2 (774.7)	26 3/32 (685.8)	1 11/16 (42.8)			
	2	30 1/2 (774.7)	26 3/32 (685.8)	4 (101.6)			
	1	30 1/2 (774.7)	26 3/32 (685.8)	6 3/16 (157.1)			
In Lockers							
Drawers	4	19 15/32 (494.5)	25 1/8 (638.2)	3 3/32 (100.8)			
Shelves	4	21 1/16 (535.0)	22 3/4 (577.9)	Adjustable			
Trays	2	17 7/8 (454.0)	3 5/32 (80.2)	3 3/32 (100.8)			

Optional Add-Ons Available

Top Chest	n/a
Side Cab	n/a
End Cab	n/a
Middle Drawer Section	n/a
Locker	2 Included
Workstation Riser	KRL7972A Included
Hardwood Top	KRWT7003A option
Stainless Top	Included KRSST7003B
Protective Cover	KACP1023
Third Caster Set Option	n/a
Verticle Storage Option	no
Overhead	KRL7245

KRLT1023 Series TUV

Cubic inches (cm³): 111,472 (1,826,691) Load Capacity, lbs. (kg): 6,000 (2,777)
 Square inches (cm²): 20,018 (129, 148) Net Weight, lbs. (kg): 2,350 (1,065)

Specifications	Drawers	Width, inches (mm)		Depth, inches (mm)		Height, inches (mm)	
		124 (3149.6)	29 1/8 (758.8)	29 3/8 (758.8)	69 (1752)	69 (1752)	69 (1752)
Sliding Tray	1	14 (355.6)	6 (152.4)	1 1/8 (28.5)			
	1	30 (762.0)	6 (152.4)	1 1/8 (28.5)			
Drawers in Roll Cab/Top Chest							
	1	49 1/8 (1,247.7)	26 3/32 (685.8)	4 7/8 (123.8)			
	1	49 1/8 (1,247.7)	26 3/32 (685.8)	2 11/16 (68.2)			
	12	14 5/8 (371.4)	26 3/32 (685.8)	1 11/16 (42.8)			
	10	14 5/8 (371.4)	26 3/32 (685.8)	4 (101.6)			
	1	14 5/8 (371.4)	26 3/32 (685.8)	6 3/16 (157.1)			
	1	14 5/8 (371.4)	26 3/32 (685.8)	10 5/8 (269.8)			
	5	30 1/2 (774.7)	26 3/32 (685.8)	1 11/16 (42.8)			
	5	30 1/2 (774.7)	26 3/32 (685.8)	4 (101.6)			
	1	30 1/2 (774.7)	26 3/32 (685.8)	6 3/16 (157.1)			
In Lockers							
Drawers	4	19 15/32 (494.5)	25 1/8 (638.2)	3 3/32 (100.8)			
Shelves	4	21 1/16 (535.0)	22 3/4 (577.9)	Adjustable			
Trays	2	17 7/8 (454.0)	3 5/32 (80.2)	3 3/32 (100.8)			
Top Chest Compartment							
Narrow		18 3/16 (471.5)	26 15/16 (684.2)	4 1/8 (104.8)			
Wide		53 1/8 (1,349.4)	26 15/16 (684.2)	4 1/8 (104.8)			

Optional Add-Ons Available

Top Chest	KRL1203B included
Side Cab	n/a
End Cab	n/a
Middle Drawer Section	n/a
Locker	2 Included
Workstation Riser	n/a
Hardwood Top	n/a
Stainless Top	n/a
Protective Cover	KACP1023
Third Caster Set Option	n/a
Verticle Storage Option	no
Overhead	n/a

All Include (1) KAT12PV, (1) KASR12PV, (1) KAS12PV, and (1) writing surface

WARNING



READ SAFETY PRECAUTIONS ON PAGES 534 to 537 47

TOOL UTILITY VEHICLES



KRLP1022 Series Tool Wagon®

Cubic inches (cm³): 94,440 (1,547,594) Load Capacity, lbs. (kg): 6,000 (2,777)
 Square inches (cm²): 15,909 (102,638) Net Weight, lbs. (kg): 1,582 (717)

	Drawers	Width, inches (mm)	Depth, inches (mm)	Height, inches (mm)
Specifications	17	106 (2,692.4)	29 7/8 (758.8) (35" for tires)	69 (1752)
Sliding Tray	1	14 (355.6)	6 (152.4)	1 1/8 (28.5)
	1	30 (762.0)	6 (152.4)	1 1/8 (28.5)
Drawers in Roll Cab	1	49 1/8 (1,247.7)	26 31/32 (685.8)	4 7/8 (123.8)
	1	49 1/8 (1,247.7)	26 31/32 (685.8)	2 11/16 (68.2)
	3	14 5/8 (371.4)	26 31/32 (685.8)	1 1/16 (42.8)
	1	14 5/8 (371.4)	26 31/32 (685.8)	4 (101.6)
	1	14 5/8 (371.4)	26 31/32 (685.8)	10 5/8 (269.8)
	3	30 1/2 (774.7)	26 31/32 (685.8)	1 11/16 (42.8)
	2	30 1/2 (774.7)	26 31/32 (685.8)	4 (101.6)
	1	30 1/2 (774.7)	26 31/32 (685.8)	6 3/16 (157.1)
In Lockers				
Drawers	4	19 15/32 (494.5)	25 1/8 (638.2)	3 31/32 (100.8)
Shelves	4	21 1/16 (535.0)	22 3/4 (577.9)	Adjustable
Trays	2	17 7/8 (454.0)	3 3/32 (80.2)	3 31/32 (100.8)

Optional Add-Ons Available

Top Chest	n/a
Side Cab	n/a
End Cab	n/a
Middle Drawer Section	n/a
Locker	2 Included
Workstation Riser	KRL7954A Included
Hardwood Top	KRWT7002A option
Stainless Top	Included KRSST1001B
Protective Cover (roll cab)	KACP1022
Third Caster Set Option	n/a
Verticle Storage Option	no
Overhead	KRL5445

KRLT1022 Series Tool Wagon®

Cubic inches (cm³): 99,267 (1,626,688) Load Capacity, lbs. (kg): 6,000 (2,777)
 Square inches (cm²): 21,036 (135,715) Net Weight, lbs. (kg): 1,786 (810)

	Drawers	Width, inches (mm)	Depth, inches (mm)	Height, inches (mm)
Specifications	27	106 (2,692.4)	29 7/8 (758.8) (35" for tires)	69 (1752)
Sliding Tray	1	14 (355.6)	6 (152.4)	1 1/8 (28.5)
	1	30 (762.0)	6 (152.4)	1 1/8 (28.5)
Drawers in Roll Cab/Top Chest				
	1	49 1/8 (1,247.7)	26 31/32 (685.8)	4 7/8 (123.8)
	1	49 1/8 (1,247.7)	26 31/32 (685.8)	2 11/16 (68.2)
	5	14 5/8 (371.4)	26 31/32 (685.8)	1 11/16 (42.8)
	4	14 5/8 (371.4)	26 31/32 (685.8)	4 (101.6)
	1	14 5/8 (371.4)	26 31/32 (685.8)	10 5/8 (269.8)
	5	30 1/2 (774.7)	26 31/32 (685.8)	1 11/16 (42.8)
	5	30 1/2 (774.7)	26 31/32 (685.8)	4 (101.6)
	1	30 1/2 (774.7)	26 31/32 (685.8)	6 3/16 (157.1)
In Lockers				
Drawers	4	19 15/32 (494.5)	25 1/8 (638.2)	3 31/32 (100.8)
Shelves	4	21 1/16 (535.0)	22 3/4 (577.9)	Adjustable
Trays	2	17 7/8 (454.0)	3 5/32 (80.2)	3 31/32 (100.8)
Top Chest Compartment				
Wide		53 1/8 (1,349.4)	26 15/16 (684.2)	4 1/8 (104.8)

Optional Add-Ons Available

Top Chest	n/a
Side Cab	n/a
End Cab	n/a
Middle Drawer Section	n/a
Locker	2 Included
Workstation Riser	n/a
Hardwood Top	n/a
Stainless Top	n/a
Protective Cover (roll cab)	KACP1022
Third Caster Set Option	n/a
Verticle Storage Option	no
Overhead	n/a

COLORS AVAILABLE



ALL KRL SERIES UNITS ARE AVAILABLE IN 11 STANDARD COLORS.
 USE BASE STOCK NUMBER FOR RED.

ADD SUFFIX TO BASE STOCK NUMBER FOR SPECIAL COLORS.

SEE WARRANTY INFORMATION ON INSIDE FRONT COVER

CLASSIC Series

The Snap-on® Classic Series is all about options and opportunities. Go wide and go deep. Go where your developing skills take you.

Following the foundation laid in the Heritage line, the Classic Series adds upgraded structural components and materials, more color choices, and more space. Bigger is better, starting with a depth of 24" and overall lengths up to 72".

The Classic Series has everything you would expect: triple bank models, double bank units, and single bank cab and chest combinations. When you look at the Roll Cab and Tool Chests available in the Snap-on Classic line and the ability to add workstation risers and overhead storage, you'll see products built without compromise, that return outstanding value for your investment.



CLASSIC Series

CLASSIC Series



Consider the quality construction and components in the Snap-on Classic line:

- Double wall construction with full height inner wall welded in place for strength
- Ball bearing drawer slides
- Lock 'N Roll® drawer retention feature
- 2" mounting centers for flexibility in arranging drawers
- Nine step pre-treat paint process
- Corner gusset design for strength and load carrying
- Seven color choices available
- Lifetime warranty on workmanship and materials

SPECIFICATIONS

CLASSIC SERIES



Roll Cabs Top Chest	KRA2496 KRA2412	KRA2432 KRA2412	KRA2418 KRA2412	KRA2411 KRA2408	KRA2407 KRA2404 (Top Chest Optional)
Steel Gauge					
Bottom	16 (14g skids)	16 (14g skids)	16 (14g skids)	16 (14g skids)	16 (14g skids)
Top	16 (+ stiffeners)	16 (+ stiffeners)	16 (+ stiffeners)	16 (+ stiffeners)	16 (+ stiffeners)
Back	16	16	16	16	16
Side	18	18	18	18	18
False Side Panels	18	18	18	18	18
Drawer Front	18	18	18	18	18
Drawer Body	18	18	18	18	18
Drawer Back	18	18	18	18	18
Drawer Banks (Roll Cab)	2	2	3	2	1
Drawer Count	12	12	18	11	7
X-Wide Drawer Stiffeners	yes	yes	yes	yes	no
Bottom Panel Stiffeners	yes	yes	yes	yes	yes
Corner Gussets	4	4	4	4	4
Approx. Cubic Inches	33,000	33,000	33,000	25,000	16,000
Approx. Square Inches	8,000	8,500	8,500	6,300	4,700
Width	73"	73"	73"	55"	36"
Depth	24"	24"	24"	24"	24"
Height	39"	39"	39"	39"	39"
Widest Drawer	50"	50"	50"	50"	32"
Slides	120 lb. BB	120 lb. BB	120 lb. BB	120 lb. BB	120 lb. BB
Double Slides	yes (2 drawer)	yes (5 drawer)	yes (2 drawer)	yes (2 drawer)	no
Handle	Ergonomic	Ergonomic	Ergonomic	Ergonomic	Ergonomic
Drawer Trim	Aluminum Installed	Aluminum Installed	Aluminum Installed	Aluminum Installed	Aluminum Installed
Case (Vertical) Trim	none	none	none	none	none
Lock	Tubular Round Key	Tubular Round Key	Tubular Round Key	Tubular Round Key	Tubular Round Key
Casters	Heavy Duty (2400#)	Heavy Duty (2400#)	Heavy Duty (2400#)	Heavy Duty (2400#)	Heavy Duty (2400#)
Caster/ Handle	Weld Nut & Plate	Weld Nut & Plate	Weld Nut & Plate	Weld Nut & Plate	Weld Nut & Plate
Top Mat	Uni-Directional Rubber	Uni-Directional Rubber	Uni-Directional Rubber	Uni-Directional Rubber	Uni-Directional Rubber
Drawer Liner	Foam Non-slip	Foam Non-slip	Foam Non-slip	Foam Non-slip	Foam Non-slip
Lock 'n Roll®	yes	yes	yes	yes	yes
Std. Color Palette	seven	seven	seven	seven	seven
Paint	Powder Coat	Powder Coat	Powder Coat	Powder Coat	Powder Coat
Extra Trays and Writing Surface	optional	optional	optional	optional	optional
Optional Add-Ons Available					
Top Chest	KRA2412	KRA2412	KRA2412	KRA2408	KRA2404
Side Cab	no	no	no	no	no
End Cab	no	no	no	no	no
Middle Drawer Section	no	no	no	no	no
Locker	no	no	no	no	no
Hardwood Top	KRWT2418	KRWT2418	KRWT2418	KRWT2411	KRWT2407
Truck bed Liner Top	KRBLT2418	KRBLT2418	KRBLT2418	KRBLT2411	no
Stainless Top	KRSST2418	KRSST2418	KRSST2418	KRSST2411	KRSST2407
Riser With Door	KRW7572A	KRW7572A	KRW7572A	KRW7554A	no
Overhead	KRWL3635 (2)	KRWL3635 (2)	KRWL3635 (2)	KRWL5435	KRWL3635
ONE DRAWER AT A TIME	no	no	no	no	no
Protective Cover (roll cab)	KAC773	KAC773	KAC773	KAC761	KAC756
Third Caster Set Option	no	no	no	no	no

SEE WARRANTY INFORMATION ON INSIDE FRONT COVER



KRA2496PBO

KRA2496 Series Roll Cab

Cubic inches (cm³): 32,870 (538,642) Load Capacity, lbs. (kg): 2,400 (1,089)
 Square inches (cm²): 7,635 (49,257) Net Weight, lbs. (kg): 555 (252)
 Shipping Weight, lbs. (kg): 637 (289)

	Drawers	Shelves	Width, inches (mm)	Depth, inches (mm)	Height, inches (mm)
Specifications	12	3	73 3/8 (1,864.0)	24 (609.0)	39 1/4 (996.9)
Drawers	1		49 1/8 (1,247.7)	21 29/32 (556.0)	3 31/32 (100.3)
	1		14 19/32 (370.8)	21 29/32 (556.0)	1 3/4 (44.4)
	3		14 19/32 (370.8)	21 29/32 (556.0)	3 31/32 (100.3)
	1		14 19/32 (370.8)	21 29/32 (556.0)	6 7/32 (44.4)
	3		30 17/32 (775.2)	21 29/32 (556.0)	1 3/4 (44.4)
	2		30 17/32 (775.2)	21 29/32 (556.0)	3 31/32 (100.3)
	1		30 17/32 (775.2)	21 29/32 (556.0)	6 7/32 (44.4)
Shelves		3	15 1/2 (393.7)	20 1/2 (520.7)	



KRA2412PBO

KRA2412 Series Top Chest

Cubic inches (cm³): 17,753 (290,920) Net Weight, lbs. (kg): 363 (165)
 Square inches (cm²): 5,229 (33,735) Shipping Weight, lbs. (kg): 455 (206)

	Drawers	Shelves	Width, inches (mm)	Depth, inches (mm)	Height, inches (mm)
Specifications	12	0	73 3/8 (1,864.0)	24 (609.0)	22 (559.0)
Drawers	2		14 19/32 (370.8)	21 29/32 (556.0)	1 3/4 (44.4)
	6		14 19/32 (370.8)	21 29/32 (556.0)	3 31/32 (44.4)
	1		30 17/32 (775.2)	21 29/32 (556.0)	1 3/4 (44.4)
	3		30 17/32 (775.2)	21 29/32 (556.0)	3 31/32 (100.3)



KRW7572APBO

Riser with factory installed door.
 Work surface required.

KRW7572A Series Workstation Riser With Door

Cubic inches (cm³): 30,520 (500,133) Net Weight, lbs. (kg): 122 (55)
 Square inches (cm²): 1,512 (9,755) Shipping Weight, lbs. (kg): 132 (60)

	Width, inches (mm)	Depth, inches (mm)	Height, inches (mm)
Specifications	72 (1,829.0)	21 (533.0)	23 1/2 (597.0)

KADK72A Riser Door Sold Separately.



KRWT2418

KRWT2418 Hardwood Top

Northern hard maple butcher-block top allows roll cab to double as full length workbench. Top is 1 1/4" thick.

Width, inches	Depth, inches
73 3/8	24



KRSST2418

KRSST2418 Stainless Steel Work Surface

Stainless steel top turns roll cab into moveable work bench. Constructed from high grade, 16 gauge 304 stainless steel. Raised front lip keeps sockets and parts from rolling off workbench. Top is 1/8" thick.

Width, inches	Depth, inches
73 3/8	24

COLORS AVAILABLE



ALL CLASSIC SERIES UNITS ARE AVAILABLE IN 7 STANDARD COLORS.
 ADD SUFFIX TO BASE STOCK NUMBER FOR SPECIAL COLORS.

WARNING



KRA2432 ROLL CAB



KRA2432PC

KRA2432 Series Roll Cab

Cubic Inches (cm³): 33,116 (542,674) Net Weight, lbs (kg): 547 (248.1)
 Square Inches (cm²): 8,370 (53,999) Shipping Weight, lbs (kg): 643 (291.7)
 Load Capacity, lbs (kg): 2,400 (1,088)

	Drawers	Width, inches (mm)	Depth, inches (mm)	Height, inches (mm)
Specifications	12	73 ¹⁹ / ₃₂ (1,864.4)	24 (609.6)	39 ⁷ / ₃₂ (1,008.4)
Drawers	1	49 ¹ / ₈ (1,247.9)	21 ²⁹ / ₃₂ (556.0)	1 ³ / ₄ (44.4)
	4	49 ¹ / ₈ (1,247.9)	21 ²⁹ / ₃₂ (556.0)	3 ³¹ / ₃₂ (100.3)
	1	49 ¹ / ₈ (1,247.9)	21 ²⁹ / ₃₂ (556.0)	6 ⁷ / ₃₂ (157.5)
	3	14 ¹⁹ / ₃₂ (370.8)	21 ²⁹ / ₃₂ (556.0)	1 ³ / ₄ (44.4)
	2	14 ¹⁹ / ₃₂ (370.8)	21 ²⁹ / ₃₂ (556.0)	3 ³¹ / ₃₂ (100.3)
	1	14 ¹⁹ / ₃₂ (370.8)	21 ²⁹ / ₃₂ (556.0)	10 ⁹ / ₁₆ (268.0)



KRA2412PC

KRA2412 Series Top Chest

Cubic inches (cm³): 17,753 (290,920) Net Weight, lbs. (kg): 363 (165)
 Square inches (cm²): 5,229 (33,735) Shipping Weight, lbs. (kg): 455 (206)

	Drawers	Shelves	Width, inches (mm)	Depth, inches (mm)	Height, inches (mm)
Specifications	12	0	73 ³ / ₈ (1,864.0)	24 (609.0)	22 (559.0)
Drawers	2		14 ¹⁹ / ₃₂ (370.8)	21 ²⁹ / ₃₂ (556.0)	1 ³ / ₄ (44.4)
	6		14 ¹⁹ / ₃₂ (370.8)	21 ²⁹ / ₃₂ (556.0)	3 ³¹ / ₃₂ (44.4)
	1		30 ¹⁷ / ₃₂ (775.2)	21 ²⁹ / ₃₂ (556.0)	1 ³ / ₄ (44.4)
	3		30 ¹⁷ / ₃₂ (775.2)	21 ²⁹ / ₃₂ (556.0)	3 ³¹ / ₃₂ (100.3)



KRW7572APC
 Riser with factory installed door.
 Work surface required.

KRW7572A Series Workstation Riser With Door

Cubic inches (cm³): 30,520 (500,133) Net Weight, lbs. (kg): 122 (55)
 Square inches (cm²): 1,512 (9,755) Shipping Weight, lbs. (kg): 132 (60)

	Width, inches (mm)	Depth, inches (mm)	Height, inches (mm)
Specifications	72 (1,829.0)	21 (533.0)	23 ¹ / ₂ (597.0)



KRWT2418



KRSST2418



KRBLT2418

Work Surfaces

	Width, inches	Depth, inches
KRWT2418 Hardwood Top	73 ³ / ₈	24
KRSST2418 Stainless Steel	73 ³ / ₈	24
KRBLT2418 Armour Edge Steel	73 ³ / ₈	24

COLORS AVAILABLE



ALL CLASSIC SERIES UNITS ARE AVAILABLE IN 7 STANDARD COLORS.

ADD SUFFIX TO BASE STOCK NUMBER FOR SPECIAL COLORS.

SEE WARRANTY INFORMATION ON INSIDE FRONT COVER

KRA2418 ROLL CAB



KRA2418PB0

KRA2418 Series Roll Cab

Cubic inches (cm³): 30,712 (503,280) Load Capacity, lbs. (kg): 2,400 (1,089)
 Square inches (cm²): 8,600 (55,484) Net Weight, lbs. (kg): 547 (248)
 Shipping Weight, lbs. (kg): 643 (292)

	Drawers	Shelves	Width, inches (mm)	Depth, inches (mm)	Height, inches (mm)
Specifications	18	0	73 3/8 (1,864.0)	24 (609.0)	39 1/4 (997.0)
Drawers	4		14 19/32 (370.8)	21 29/32 (556.0)	1 3/4 (44.4)
	5		14 19/32 (370.8)	21 29/32 (556.0)	3 31/32 (100.3)
	1		14 19/32 (370.8)	21 29/32 (556.0)	6 7/32 (157.5)
	1		14 19/32 (370.8)	21 29/32 (556.0)	10 5/8 (268.0)
	3		30 17/32 (775.2)	21 29/32 (556.0)	1 3/4 (44.4)
	2		30 17/32 (775.2)	21 29/32 (556.0)	3 31/32 (100.3)
	1		30 17/32 (775.2)	21 29/32 (556.0)	6 7/32 (44.4)
	1		49 1/8 (1,247.0)	21 29/32 (556.0)	3 11/16 (44.4)



KRA2412PB0

KRA2412 Series Top Chest

Cubic inches (cm³): 17,753 (290,920) Net Weight, lbs. (kg): 363 (165)
 Square inches (cm²): 5,229 (33,735) Shipping Weight, lbs. (kg): 455 (206)

	Drawers	Shelves	Width, inches (mm)	Depth, inches (mm)	Height, inches (mm)
Specifications	12	0	73 3/8 (1,864.0)	24 (609.0)	22 (559.0)
Drawers	2		14 19/32 (370.8)	21 29/32 (556.0)	1 3/4 (44.4)
	6		14 19/32 (370.8)	21 29/32 (556.0)	3 31/32 (44.4)
	1		30 17/32 (775.2)	21 29/32 (556.0)	1 3/4 (44.4)
	3		30 17/32 (775.2)	21 29/32 (556.0)	3 31/32 (100.3)



KRW7572APBO

Riser with factory installed door.
 Work surface required.

KRW7572A Series Workstation Riser With Door

Cubic inches (cm³): 30,520 (500,133) Net Weight, lbs. (kg): 122 (55)
 Square inches (cm²): 1,512 (9,755) Shipping Weight, lbs. (kg): 132 (60)

	Width, inches (mm)	Depth, inches (mm)	Height, inches (mm)
Specifications	72 (1,829.0)	21 (533.0)	23 1/2 (597.0)



KRWT2418



KRSST2418



KRBLT2418

Work Surfaces

	Width, inches	Depth, inches
KRWT2418 Hardwood Top	73 3/8	24
KRSST2418 Stainless Steel	73 3/8	24
KRBLT2418 Armour Edge Steel	73 3/8	24

WARNING



KRA2411 ROLL CAB



KRA2411PCM

KRA2411 Series Roll Cab

Cubic Inches (cm³): 23,631 (387200) Net Weight, lbs (kg): 412 (186.9)
 Square Inches (cm²): 6,362 (41,050) Shipping Weight, lbs (kg): 480 (217.7)
 Load Capacity, lbs (kg): 2,400 (1,088)

	Drawers	Width, inches (mm)	Depth, inches (mm)	Height, inches (mm)
Specifications	11	54 3/4 (1,389.4)	24 (609.6)	39 1/4 (995.7)
Drawers	1	49 1/8 (1,247.9)	21 29/32 (556.0)	3 31/32 (100.3)
	1	14 19/32 (370.8)	21 29/32 (556.0)	1 3/4 (44.4)
	2	14 19/32 (370.8)	21 29/32 (556.0)	3 31/32 (100.3)
	1	14 19/32 (370.8)	21 29/32 (556.0)	10 9/16 (268.0)
	3	30 17/32 (775.2)	21 29/32 (556.0)	1 3/4 (44.4)
	2	30 17/32 (775.2)	21 29/32 (556.0)	3 31/32 (100.3)
	1	30 17/32 (775.2)	21 29/32 (556.0)	6 7/32 (157.5)



KRA2408PCM

KRA2408 Series Top Chest

Cubic Inches (cm³): 13,531 (221700) Net Weight, lbs (kg): 361 (164)
 Square Inches (cm²): 5,951 (25490)

	Drawers	Width, inches (mm)	Depth, inches (mm)	Height, inches (mm)
Specifications	8	54 1/2 (1,384.0)	24.0 (609.0)	21 (533.4)
Drawers	1	14 19/32 (370.8)	21 29/32 (556.0)	1 3/4 (44.4)
	3	14 19/32 (370.8)	21 29/32 (556.0)	3 31/32 (100.3)
	1	30 17/32 (775.2)	21 29/32 (556.0)	1 3/4 (44.4)
	3	30 17/32 (775.2)	21 29/32 (556.0)	3 31/32 (100.3)



KRW7554APCM

Riser with factory installed door.
 Work surface required.

KRW7554A Series Workstation Riser With Door

Cubic inches (cm³): 22,672 (371,528) Net Weight, lbs. (kg): 119 (54)
 Square inches (cm²): 1,134 (7,316) Shipping Weight, lbs. (kg): 128 (58)

	Width, inches (mm)	Depth, inches (mm)	Height, inches (mm)
Specifications	54 1/4 (1,378)	21 (533)	23 1/2 (597)



KRWT2411



KRSST2411



KRBLT2411

Work Surfaces

	Width, inches	Depth, inches
KRWT2411 Hardwood Top	54 3/4	24
KRSST2411 Stainless Steel	54 3/4	24
KRBLT2411 Armour Edge Steel	54 3/4	24

COLORS AVAILABLE

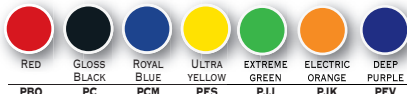

ALL CLASSIC SERIES UNITS
 ARE AVAILABLE IN 7 STANDARD COLORS.

ADD SUFFIX TO BASE STOCK NUMBER FOR SPECIAL COLORS.

SEE WARRANTY INFORMATION ON INSIDE FRONT COVER



KRA2407PBO

KRA2407 Series Roll Cab

Cubic inches (cm³): 15,566 (255,408) Load Capacity, lbs. (kg): 2,400 (1,089)
 Square inches (cm²): 4,677 (30,174) Net Weight, lbs. (kg): 350 (159)
 Shipping Weight, lbs. (kg): 643 (292)

	Drawers	Shelves	Width, inches (mm)	Depth, inches (mm)	Height, inches (mm)
Specifications	7	0	36 ³ / ₈ (923.9)	24 (609.0)	39 ¹ / ₄ (997.0)
Drawers	3		30 ¹⁷ / ₃₂ (775.2)	21 ²⁹ / ₃₂ (556.0)	1 ³ / ₄ (44.4)
	3		30 ¹⁷ / ₃₂ (775.2)	21 ²⁹ / ₃₂ (556.0)	3 ³¹ / ₃₂ (100.3)
	1		30 ¹⁷ / ₃₂ (775.2)	21 ²⁹ / ₃₂ (556.0)	6 ⁷ / ₃₂ (157.5)



KRA2404PBO

KRA2404 Series Top Chest

Cubic inches (cm³): 9,086 (148,893) Net Weight, lbs. (kg): 200 (91)
 Square inches (cm²): 2,672 (17,238) Shipping Weight, lbs. (kg): 455 (206)

	Drawers	Shelves	Width, inches (mm)	Depth, inches (mm)	Height, inches (mm)
Specifications	4	0	36 ³ / ₈ (923.9)	24 (609.0)	21 (533.4)
Drawers	1		30 ¹⁷ / ₃₂ (775.2)	21 ²⁹ / ₃₂ (556.0)	1 ³ / ₄ (44.4)
	3		30 ¹⁷ / ₃₂ (775.2)	21 ²⁹ / ₃₂ (556.0)	3 ³¹ / ₃₂ (100.3)



KRWT2407



KRSST2407

KRWT2407 Hardwood Top

Northern hard maple butcher-block top allows roll cab to double as full length workbench. Top is 1 ¹/₄" thick.

Width, inches	Depth, inches
36 ¹ / ₄	24

KRSST2407 Stainless Steel Work Surface

Stainless steel top turns roll cab into moveable work bench. Constructed from high grade, 16 gauge 304 stainless steel. Raised front lip keeps sockets and parts from rolling off workbench. Top is 1 ¹/₈" thick.

Width, inches	Depth, inches
36 ¹ / ₄	24

WARNING



HERITAGE Series

HERITAGE Series

The Snap-on® Heritage Series delivers value in proven designs and platforms. For years, our Heritage units have been the choice of professional technicians deciding to invest in a professional quality tool box. For value conscious buyers especially, the Heritage line offers the ability to get started on a budget and add components—building on roll cabs and adding drawer sections, tool chests, accessory cabinets and workcenter risers.

Heritage units include double wall construction, full height inner wall, ball bearing drawer slides, Lock 'N Roll® drawer retention, nine step pre-treat paint process, 2" mounting centers for flexibility in arranging drawers, corner gussets, and a lifetime warranty on materials and workmanship.



The Heritage line includes single bank, double bank and triple bank models.

In addition, the Heritage series features:

- Aluminum drawer trim
- High security locks
- Medium duty casters with impact absorbing wheels
- Gas assisted lifts in large top chests
- Expandable, flexible storage options
- Four color choices
- Cabinet depth 20" and up to 53" long

The Snap-on Heritage line has the deep roots and long term experience that its name implies, serving the needs of professional technicians for years.

KRA5213D Roll Cab and
KRA5208D Top Chest shown



SPECIFICATIONS

HERITAGE SERIES



	Model	Model	Model	Model
	KRA5213D Heritage Plus 53" Double	KRA4813D Heritage Plus 40" Double	KRA4107D (top optional) Heritage Plus 40" Single	KRA4008E Heritage Plus 26" Single
Steel Gauge				
Bottom	16 (14g skids)	16	16	16
Top	16	16	16	16
Back	18	18	18	18
Side	18	18	18	18
False Side Panels	20	20	20	20
Drawer Front	20	20	20	20
Drawer Body	18	18	18	18
Drawer Back	20	20	20	20
Roll Cab:				
Drawer Banks	2	2	1	1
Drawer Count	13	13	7	8
Bottom Panel Stiffeners	yes 14 gauge	1 piece structural	1 piece structural	1 piece structural
Corner Gussets	4	2	2	2
Approx. Cubic Inches	20,000	14,000	15,000	10,000
Approx. Square Inches	5,400	4,000	4,250	3,000
Std. Color Palette	four	four	four	four
Optional Color Palette	four	four	four	four
Width	53"	40"	40"	26"
Depth	20"	20"	20"	20"
Height	38 1/2"	38 1/2"	38 1/2"	37"
Widest Drawer	36"	36"	36"	23"
Slides	120 lb. BB	120 lb. BB	120 lb. BB	120 lb. BB
Double Slides	yes (1 drawer)	yes (1 drawer)	yes (1 drawer)	Option
Handle	Ergonomic	Ergonomic	Ergonomic	Ergonomic
Drawer Trim	Aluminum Installed	Aluminum Installed	Aluminum Installed	Aluminum Installed
Lock	Tubular Round Key	Tubular Round Key	Tubular Round Key	Tubular Round Key
Casters	Heavy Duty (2400#)	Heavy Duty (2400#)	Heavy Duty (2400#)	Medium Duty 5 x 2 (1120#)
Caster/Handle	Weld Nut & Plate	Weld Nut & Plate	Weld Nut & Plate	Weld Nut & Plate
Top Mat	Uni-Directional Rubber	Uni-Directional Rubber	Uni-Directional Rubber	Uni-Directional Rubber
Drawer Liner	Foam	Foam	Foam	Foam
Lock 'n Roll®	yes	yes	yes	yes
Paint	E-coat red; Powder Colors	E-coat red; Powder Colors	E-coat red; Powder Colors	E-coat red; Powder Colors
Optional Add-Ons Available				
Top Chest	KRA5208D, KRA5315D KRAH5330 (bulk)	KRA4114D, KRA4810D	KRA4114D, KRA4810D	KRA4014D
Locker	KRA5012D	KRA5012D	KRA5012D	
End Cab	KRA4820D, KRA4830	KRA4820D, KRA4830	KRA4820D, KRA4830	
Middle Drawer Section		KRA4860D	KRA4860D	
ONE DRAWER AT A TIME	n/a	n/a	n/a	n/a
Hardwood Top	KRWT5000A	KRWT4800B	KRWT4800B	no
Stainless Top	KRSST5000	KRSST4107	KRSST4107	no
Protective Nylon Cover	Yes	Yes	Yes	Yes
Stainless Drawer Guards	Yes	Yes	Yes	Yes



SPECIFICATIONS



	Model	Model	Model	Model
	KRA2318 Heritage Standard 53" Triple	KRA2312 Heritage Standard 53" Double	KRA2306 Heritage Standard 53" Single with Bulk	KRA2212A Heritage Standard 40" Double
Steel Gauge				
Bottom	16 (14g skids)	16 (14g skids)	15 (14g skids)	16
Top	16	16	16	16
Back	18	18	18	18
Side	18	18	18	18
False Side Panels	20	20	20	20
Drawer Front	20	20	20	20
Drawer Body	18	18	18	18
Drawer Back	20	20	20	20
Roll Cab:				
Drawer Banks	3	2	1	2
Drawer Count	18	12	6	12
Bottom Panel Stiffeners	yes 14 gauge	yes 14 gauge	yes 14 gauge	1 pc. structural channels
Corner Gussets	4	4	4	2
Approx. Cubic Inches	19,200	20,400	24,000	14,700
Approx. Square Inches	5,000	5,200	4,200	4,000
Std. Color Palette	three	three	three	three
Optional Color Palette	none	none	none	none
Width	53"	53"	53"	40"
Depth	20"	20"	20"	20"
Height	38"	38"	38"	38"
Widest Drawer	36"	36"	36"	36"
Slides	100 lb. BB	100 lb. BB	100 lb. BB	100 lb. BB
Double Slides	Option	Option	Option	Option
Handle	Ergonomic	Ergonomic	Ergonomic	Ergonomic
Drawer Trim	Plastic Manual	Plastic Manual	Plastic Manual	Plastic Manual
Lock	Standard Y Series Flat Key	Standard Y Series Flat Key	Standard Y Series Flat Key	Standard Y Series Flat Key
Caster	Medium Duty 5 x 2	Medium Duty 5 x 2	Medium Duty 5 x 2	Medium Duty 5 x 2
Caster/ Handle	Weld Nut & Plate	Weld Nut & Plate	Weld Nut & Plate	Weld Nut & Plate
Top Mat	Uni-Directional Rubber	Uni-Directional Rubber	Uni-Directional Rubber	Uni-Directional Rubber
Drawer Liner	Foam	Foam	Foam	Foam
Lock 'n Roll®	yes	yes	yes	yes
Paint	E-coat red; Powder Colors	E-coat red; Powder Colors	E-coat red; Powder Colors	E-coat red; Powder Colors
Optional Add-Ons Available				
Top Chest	KRA2308	KRA2308	KRA2308	KRA2104A KRA2208A
Locker	KRA5012D	KRA5012D	KRA5012D	KRA5012D
End Cab	KRA4820D, KRA4830	KRA4820D, KRA4830	KRA4820D, KRA4830	KRA4820D, KRA4830
Stainless Top	KRSST5000	KRSST5000	KRSST5000	KRSST4107
Protective Nylon Cover	Option	Option	Option	Option
Stainless Drawer Guards	Option	Option	Option	Option

SEE WARRANTY INFORMATION ON INSIDE FRONT COVER

HERITAGE SERIES



	Model	Model	Model
	KRA2106	KRA2007	KRA2005
	Heritage Standard	Heritage Standard	Heritage Standard
	40" Single	26" Single	26" Single
Steel Gauge			
Bottom	16	16	16
Top	16	16	16
Back	18	20	20
Side	18	20	20
False Side Panels	20	20	20
Drawer Front	20	20	20
Drawer Body	18	18	18
Drawer Back	20	20	20
Roll Cab:			
Drawer Banks	1	1	1
Drawer Count	6	7	5
Bottom Panel Stiffeners	1 pc. structural channels	1 pc. structural channels	1 pc. structural channels
Corner Gussets	2	2	2
Approx. Cubic Inches	15,500	10,000	10,000
Approx. Square Inches	3,600	2,400	2,400
Std. Color Pallette	three	three	three
Optional Color Pallette	none	none	none
Width	40"	26"	26"
Depth	20"	20"	20"
Height	38"	37"	37"
Widest Drawer	36"	23"	23"
Slides	100 lb. BB	100 lb. BB	100 lb. BB
Double Slides	Option	Option	Option
Handle	Ergonomic	Ergonomic	Ergonomic
Drawer Trim	Plastic Manual	Plastic Manual	Plastic Manual
Lock	Standard Y Series Flat Key	Standard Y Series Flat Key	Standard Y Series Flat Key
Caster	Medium Duty 5 x 2	Medium Duty 5 x 1.3	Medium Duty 5 x 1.3
Caster/ Handle	Weld Nut & Plate	Weld Nut	Weld Nut
Top Mat	Uni-Directional Rubber	Uni-Directional Rubber	Uni-Directional Rubber
Drawer Liner	Foam	Foam	Foam
Lock 'n Roll®	yes	yes	yes
Paint	E-coat red; Powder Colors	E-coat red; Powder Colors	E-coat red; Powder Colors
Optional Add-Ons Available			
Top Chest Locker	KRA2106, KRA2208A KRA5012D	KRA2055, KRA4014D	KRA2055, KRA4014D
End Cab	KRA4820D, KRA4830		
Stainless Top	KRSST5000	No	No
Protective Nylon Cover	Option	Option	Option
Stainless Drawer Guards	Option	Option	Option

WARNING



READ SAFETY PRECAUTIONS ON PAGES 534 to 537 **59**



KRA5213 ROLL CAB



KRA5213D Series Roll Cab

Cubic inches (cm³): 20,340 (333,310) Net Weight, lbs. (kg): 351 (159)
 Square inches (cm²): 5,427 (35,010) Shipping Weight, lbs. (kg): 416 (189)
 Load Capacity, lbs. (kg): 2,400 (1,088)

	Drawers	Width, inches (mm)	Depth, inches (mm)	Height, inches (mm)
Specifications	13	53 ¹³ / ₃₂ (1,356.5)	19 ¹³ / ₁₆ (503.2)	38 ¹³ / ₁₆ (985.8)
Drawers	2	11 ⁷ / ₃₂ (288.1)	17 ¹ / ₂ (444.5)	1 ²⁹ / ₃₂ (43.7)
	3	11 ⁷ / ₃₂ (288.1)	17 ¹ / ₂ (444.5)	3 ²⁹ / ₃₂ (94.5)
	1	11 ⁷ / ₃₂ (288.1)	17 ¹ / ₂ (444.5)	11 ²⁹ / ₃₂ (297.7)
	2	34 ²⁹ / ₃₂ (881.9)	17 ¹ / ₂ (444.5)	1 ³ / ₈ (41.3)
	4	34 ²⁹ / ₃₂ (881.9)	17 ¹ / ₂ (444.5)	3 ⁵ / ₈ (92.1)
	1	34 ²⁹ / ₃₂ (881.9)	17 ¹ / ₂ (444.5)	7 ⁵ / ₈ (193.7)



KRA5208D

KRA5208D Series Top Chest

Cubic inches (cm³): 12,970 (212,540) Net Weight, lbs. (kg): 224 (102)
 Square inches (cm²): 4,191 (27,040) Shipping Weight, lbs. (kg): 269 (122)

	Drawers	Width, inches (mm)	Depth, inches (mm)	Height, inches (mm)
Specifications	8	53 ¹³ / ₃₂ (1,356.5)	19 ¹³ / ₁₆ (503.2)	19 ¹³ / ₃₂ (492.9)
Top Compartment		52 ⁵ / ₁₆ (1,328.7)	18 ¹ / ₃₂ (462.8)	4 ²³ / ₃₂ (119.9)
Drawers	2	11 ⁷ / ₃₂ (288.1)	17 ¹ / ₂ (444.5)	1 ³ / ₈ (41.3)
	2	11 ⁷ / ₃₂ (288.1)	17 ¹ / ₂ (444.5)	3 ⁵ / ₈ (92.1)
	2	34 ²⁹ / ₃₂ (881.9)	17 ¹ / ₂ (444.5)	1 ³ / ₈ (41.3)
	2	34 ²⁹ / ₃₂ (881.9)	17 ¹ / ₂ (444.5)	3 ⁵ / ₈ (92.1)



KRA5315D

KRA5315D Series Top Chest

Cubic inches (cm³): 10,758 (176,324) Net Weight, lbs. (kg): 224 (101.6)
 Square inches (cm²): 4,065 (26,227) Shipping Weight, lbs. (kg): 298 (135)

	Drawers	Width, inches (mm)	Depth, inches (mm)	Height, inches (mm)
Specifications	15	53 ³ / ₈ (1,355.7)	19 ¹³ / ₁₆ (503.2)	20 (508.0)
Drawers	6	11 ³ / ₁₆ (284.1)	17 ¹ / ₂ (444.5)	1 ³ / ₈ (40.6)
	4	11 ³ / ₁₆ (284.1)	17 ¹ / ₂ (444.5)	3 ⁵ / ₈ (91.4)
	2	21 ³ / ₈ (542.9)	17 ¹ / ₂ (444.5)	1 ³ / ₈ (40.6)
	2	21 ³ / ₈ (542.9)	17 ¹ / ₂ (444.5)	3 ⁵ / ₈ (91.4)
	1	34 ¹¹ / ₁₆ (881.0)	17 ¹ / ₂ (444.5)	3 ⁵ / ₈ (91.4)

COLORS AVAILABLE



ALL KRA5000 AND KRA4000 SERIES UNITS
 ARE AVAILABLE IN 4 STANDARD COLORS.

USE BASE STOCK NUMBER FOR RED.

ADD SUFFIX TO BASE STOCK NUMBER FOR SPECIAL COLORS.

SEE WARRANTY INFORMATION ON INSIDE FRONT COVER



KRAH5330

KRAH5330 Series Bulk Top Chest

Cubic inches (cm ³):	21,146 (346,521)	Net Weight, lbs. (kg):	147 (67)
Square inches (cm ²):	1,057 (6,819)	Shipping Weight, lbs. (kg):	190 (86)
	Width, inches (mm)	Depth, inches (mm)	Height, inches (mm)
Specifications	53 1/8 (1,355.7)	19 15/16 (503.2)	20 (508.0)



KRA5012D



KRA4820D

KRA5012D Series Locker

Cubic inches (cm ³):	10,177 (166,770)	Net Weight, lbs. (kg):	115 (52)
Square inches (cm ²):	1,480 (9,548)	Shipping Weight, lbs. (kg):	145 (66)
	Width, inches (mm)	Depth, inches (mm)	Height, inches (mm)
Specifications	16 1/2 (419.1)	19 15/16 (503.2)	51 1/2 (1,308.1)
Drawers	2	17 1/2 (444.5)	1 5/8 (41.3)
	2	17 1/2 (444.5)	3 5/8 (92.1)
Shelves	3	18 23/32 (475.5)	11 23/32 (297.7)

KRA4820D Series End Cab

Cubic inches (cm ³):	5,094 (83,476)	Net Weight, lbs. (kg):	117 (53)
Square inches (cm ²):	1,174 (7,574)	Shipping Weight, lbs. (kg):	147 (67)
	Width, inches (mm)	Depth, inches (mm)	Height, inches (mm)
Specifications	16 1/2 (419.1)	19 3/4 (501.7)	32 3/32 (815.2)
Drawers	2	17 17/32 (445.3)	1 9/16 (39.7)
	3	17 17/32 (445.3)	3 1/2 (88.9)
	1	17 17/32 (445.3)	11 23/32 (297.7)



KRA4830

KRA4830 Series End Cab

Cubic inches (cm ³):	8,426 (138,080)	Net Weight, lbs. (kg):	76 (35)
Square inches (cm ²):	843 (5,439)	Shipping Weight, lbs. (kg):	97 (44)
	Width, inches (mm)	Depth, inches (mm)	Height, inches (mm)
Specifications	16 1/2 (419.1)	19 15/16 (503.2)	32 5/16 (820.7)
Shelves	2	18 5/8 (473.1)	
Bulk Compartment	1	18 5/8 (473.1)	30 (762.0)



KRWT5000A

KRWT5000A Hardwood Top

Northern hard maple butcher-block top allows roll cab to double as full length workbench. Top is 1 3/4" thick.

	Width, inches	Depth, inches
	53 1/16	19 7/16



KRSST5000

KRSST5000 Stainless Steel Work Surface

Stainless steel top turns roll cab into moveable work bench. Constructed from high grade, 16 gauge 304 stainless steel. Raised front lip keeps sockets and parts from rolling off workbench. Top is 1 1/8" thick.

	Width, inches	Depth, inches
	53 1/16	19 1/2

WARNING





KRA4813 ROLL CAB



KRA4813D Series Roll Cab

Cubic inches (cm³): 14,529 (238,100) Net Weight, lbs. (kg): 297 (135)
 Square inches (cm²): 4,030 (26,000) Shipping Weight, lbs. (kg): 327 (148)
 Load Capacity, lbs. (kg): 2,800 (1,270)

	Drawers	Width, inches (mm)	Depth, inches (mm)	Height, inches (mm)
Specifications	13	40 (1,016.0)	19 13/16 (503.2)	38 13/16 (985.8)
Drawers	4	11 1/2 (285.0)	17 1/2 (444.5)	1 1/2 (40.5)
	1	11 1/2 (285.0)	17 1/2 (444.5)	3 1/2 (91.3)
	1	11 1/2 (285.0)	17 1/2 (444.5)	11 1/16 (290.5)
	2	21 13/32 (543.7)	17 1/2 (444.5)	1 1/2 (40.5)
	3	21 13/32 (543.7)	17 1/2 (444.5)	3 1/2 (91.3)
	1	21 13/32 (543.7)	17 1/2 (444.5)	7 1/2 (192.9)
	1	34 23/32 (881.9)	17 1/2 (444.5)	3 1/2 (91.3)



KRA4810DPJK

KRA4810D Series Top Chest

Cubic inches (cm³): 9,359 (153,370) Net Weight, lbs. (kg): 196 (89)
 Square inches (cm²): 3,026 (19,520) Shipping Weight, lbs. (kg): 226 (103)

	Drawers	Width, inches (mm)	Depth, inches (mm)	Height, inches (mm)
Specifications	8	40 (1,016.0)	19 13/16 (501.7)	19 1/16 (493.7)
Top Compartment		39 29/32 (1,013.6)	18 23/32 (475.5)	4 23/32 (119.9)
Drawers	2	11 3/2 (283.4)	17 1/2 (445.3)	1 1/2 (38.9)
	2	11 5/2 (283.4)	17 1/2 (445.3)	3 1/2 (91.3)
	2	21 3/8 (283.4)	17 1/2 (445.3)	1 1/2 (38.9)
	2	21 3/8 (283.4)	17 1/2 (445.3)	3 1/2 (91.3)

COLORS AVAILABLE

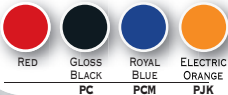

ALL KRA5000 AND KRA4000 SERIES UNITS ARE AVAILABLE IN 4 STANDARD COLORS. USE BASE STOCK NUMBER FOR RED. ADD SUFFIX TO BASE STOCK NUMBER FOR SPECIAL COLORS.

SEE WARRANTY INFORMATION ON INSIDE FRONT COVER



KRA5012DPJK



KRA4820DPJK



KRA4830PJK
Shelves not shown.



KRA4860DPJK



KRWT4800B



KRSST4107

KRA5012D Series Locker

Cubic inches (cm ³): 10,177 (166,770)		Net Weight, lbs. (kg): 115 (52)		
Square inches (cm ²): 1,480 (9,548)		Shipping Weight, lbs. (kg): 145 (66)		
	Drawers	Width, inches (mm)	Depth, inches (mm)	Height, inches (mm)
Specifications	4	16 1/2 (419.1)	19 13/16 (503.2)	51 1/2 (1,308.1)
Drawers	2	11 1/2 (288.1)	17 1/2 (444.5)	1 5/8 (41.3)
	2	11 1/2 (288.1)	17 1/2 (444.5)	3 5/8 (92.1)
Shelves	3	12 13/32 (315.1)	18 23/32 (475.5)	11 23/32 (297.7)

KRA4820D Series End Cab

Cubic inches (cm ³): 5,094 (83,476)		Net Weight, lbs. (kg): 117 (53)		
Square inches (cm ²): 1,174 (7,574)		Shipping Weight, lbs. (kg): 147 (67)		
	Drawers	Width, inches (mm)	Depth, inches (mm)	Height, inches (mm)
Specifications	6	16 1/2 (419.1)	19 13/16 (501.7)	32 3/32 (815.2)
Drawers	2	11 5/32 (283.4)	17 11/32 (445.3)	1 1/16 (39.7)
	3	11 5/32 (283.4)	17 11/32 (445.3)	3 1/2 (88.9)
	1	11 5/32 (283.4)	17 11/32 (445.3)	11 23/32 (297.7)

KRA4830 Series Bulk End Cab

Cubic inches (cm ³): 8,426 (138,080)		Net Weight, lbs. (kg): 76 (35)		
Square inches (cm ²): 843 (5,439)		Shipping Weight, lbs. (kg): 97 (44)		
		Width, inches (mm)	Depth, inches (mm)	Height, inches (mm)
Specifications		16 1/2 (419.1)	19 13/16 (503.2)	32 5/16 (820.7)
Shelves	2	15 1/32 (381.8)	18 5/8 (473.1)	
Lower Compartment	1	15 1/32 (381.8)	18 5/8 (473.1)	30 (762.0)

KRA4860D Series Drawer Section

Cubic inches (cm ³): 3,112 (50,997)		Net Weight, lbs. (kg): 115 (52)		
Square inches (cm ²): 1,216 (7,845)		Shipping Weight, lbs. (kg): 145 (66)		
	Drawers	Width, inches (mm)	Depth, inches (mm)	Height, inches (mm)
Specifications	2	40 (1,016.0)	19 13/16 (503.2)	9 13/16 (249.2)
Drawers	1	34 11/16 (881.1)	17 11/32 (445.3)	1 13/32 (35.7)
	1	34 11/16 (881.1)	17 11/32 (445.3)	3 1/2 (88.9)

KRWT4800B Hardwood Top

Northern hard maple butcher-block top allows roll cab to double as full length workbench. Top is 1 3/4" thick.

	Width, inches	Depth, inches
	39 3/4	19 1/16

KRSST4107 Stainless Steel Work Surface

Stainless steel top turns roll cab into moveable work bench. Constructed from high grade, 16 gauge 304 stainless steel. Raised front lip keeps sockets and parts from rolling off workbench. Top is 1 5/8" thick.

	Width, inches	Depth, inches
	39 3/4	19 1/2

WARNING





KRA4107 ROLL CAB



KRA4107D Series Roll Cab

Cubic inches (cm ³): 15,253 (249,950)		Net Weight, lbs. (kg): 275 (125)		
Square inches (cm ²): 4,265 (27,520)		Shipping Weight, lbs. (kg): 305 (138)		
		Load Capacity, lbs. (kg): 2,400 (1,088)		
	Drawers	Width, inches (mm)	Depth, inches (mm)	Height, inches (mm)
Specifications	7	40 (1,016.0)	19 13/16 (503.2)	38 13/16 (985.8)
Drawers	2	34 11/16 (881.1)	17 1/2 (445.3)	1 1/2 (38.9)
	4	34 11/16 (881.1)	17 1/2 (445.3)	3 13/32 (91.3)
	1	34 11/16 (881.1)	17 1/2 (445.3)	7 23/32 (194.5)



KRA4114DPCM

KRA4114D Series Top Chest

Cubic inches (cm ³): 9,746 (159,710)		Net Weight, lbs. (kg): 183 (83)		
Square inches (cm ²): 3,178 (20,500)		Shipping Weight, lbs. (kg): 213 (97)		
	Drawers	Width, inches (mm)	Depth, inches (mm)	Height, inches (mm)
Specifications	4	40 1/2 (1,016.8)	19 13/16 (503.2)	19 1/16 (493.7)
Top Compartment		39 29/32 (1,013.6)	18 23/32 (475.5)	4 23/32 (119.9)
Drawers	2	34 11/16 (881.1)	17 1/2 (445.3)	1 13/32 (38.9)
	2	34 11/16 (881.1)	17 1/2 (445.3)	3 13/32 (91.3)

COLORS AVAILABLE

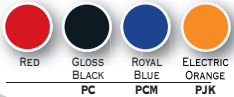

ALL KRA5000 AND KRA4000 SERIES UNITS ARE AVAILABLE IN 4 STANDARD COLORS. USE BASE STOCK NUMBER FOR RED. ADD SUFFIX TO BASE STOCK NUMBER FOR SPECIAL COLORS.

SEE WARRANTY INFORMATION ON INSIDE FRONT COVER



KRA5012DPCM



KRA4820DPCM



KRA4830PCM



KRA4860DPCM



KRWT4800B



KRSST4107

KRA5012D Series Locker

Cubic inches (cm ³): 10,177 (166,770)		Net Weight, lbs. (kg): 115 (52)			
Square inches (cm ²): 1,480 (9,548)		Shipping Weight, lbs. (kg): 145 (66)			
	Drawers	Width, inches (mm)	Depth, inches (mm)	Height, inches (mm)	
Specifications	4	16 1/2 (419.1)	19 13/16 (503.2)	51 1/2 (1,308.1)	
Drawers	2	11 1/2 (288.1)	17 1/2 (444.5)	1 5/8 (41.3)	
	2	11 1/2 (288.1)	17 1/2 (444.5)	3 5/8 (92.1)	
Shelves	3	12 13/32 (315.1)	18 23/32 (475.5)	11 23/32 (297.7)	

KRA4820D Series End Cab

Cubic inches (cm ³): 5,094 (83,476)		Net Weight, lbs. (kg): 117 (53)			
Square inches (cm ²): 1,174 (7,574)		Shipping Weight, lbs. (kg): 147 (67)			
	Drawers	Width, inches (mm)	Depth, inches (mm)	Height, inches (mm)	
Specifications	6	16 1/2 (419.1)	19 13/16 (501.7)	32 3/32 (815.2)	
Drawers	2	11 1/2 (283.4)	17 17/32 (445.3)	1 1/16 (39.7)	
	3	11 1/2 (283.4)	17 17/32 (445.3)	3 1/2 (88.9)	
	1	11 1/2 (283.4)	17 17/32 (445.3)	11 23/32 (297.7)	

KRA4830 Series Bulk End Cab

Cubic inches (cm ³): 8,426 (138,080)		Net Weight, lbs. (kg): 76 (35)			
Square inches (cm ²): 843 (5,439)		Shipping Weight, lbs. (kg): 97 (44)			
	Drawers	Width, inches (mm)	Depth, inches (mm)	Height, inches (mm)	
Specifications		16 1/2 (419.1)	19 13/16 (503.2)	32 3/16 (820.7)	
Shelves	2	15 1/2 (381.8)	18 5/8 (473.1)		
Lower Compartment	1	15 1/2 (381.8)	18 5/8 (473.1)	30 (762.0)	

KRA4860D Series Drawer Section

Cubic inches (cm ³): 3,112 (50,997)		Net Weight, lbs. (kg): 115 (52)			
Square inches (cm ²): 1,216 (7,845)		Shipping Weight, lbs. (kg): 145 (66)			
	Drawers	Width, inches (mm)	Depth, inches (mm)	Height, inches (mm)	
Specifications	2	40 (1,016.0)	19 13/16 (503.2)	9 13/16 (249.2)	
Drawers	1	34 11/16 (881.1)	17 1/2 (445.3)	1 13/32 (35.7)	
	1	34 11/16 (881.1)	17 1/2 (445.3)	3 1/2 (88.9)	

KRWT4800B Hardwood Top

Northern hard maple butcher-block top allows roll cab to double as full length workbench. Top is 1 1/4" thick.

	Width, inches	Depth, inches
	39 3/4	19 1/16

KRSST4107 Stainless Steel Work Surface

Stainless steel top turns roll cab into moveable work bench. Constructed from high grade, 16 gauge 304 stainless steel. Raised front lip keeps sockets and parts from rolling off workbench. Top is 1 5/8" thick.

	Width, inches	Depth, inches
	39 3/4	19 1/2

WARNING





KRA4008 ROLL CAB



KRA4014DPC

KRA4008E Series Roll Cab

Cubic Inches (cm³): 9,288 (152,200)
Square Inches (cm²): 2,996 (19,330)

Load Capacity, lbs (kg): 1,120 (508)
Net Weight, lbs (kg): 183 (83)
Shipping Weight, lbs (kg): 213 (96.6)

	Drawers	Width, inches (mm)	Depth, inches (mm)	Height, inches (mm)
Specifications	8	26 ²³ / ₃₂ (678.7)	19 ¹³ / ₁₆ (503.2)	37 ⁷ / ₁₆ (950.9)
Drawers	4	21 ³ / ₈ (543.6)	17 ¹⁷ / ₃₂ (445.3)	1 ¹³ / ₃₂ (35.7)
	3	21 ³ / ₈ (543.6)	17 ¹⁷ / ₃₂ (445.3)	3 ¹⁹ / ₃₂ (91.3)
	1	21 ³ / ₈ (543.6)	17 ¹⁷ / ₃₂ (445.3)	8 ²¹ / ₃₂ (194.5)

KRA4014D Series Top Chest

Cubic inches (cm³): 6,180 (101,270)
Square inches (cm²): 1,995 (12,870)

Net Weight, lbs. (kg): 119 (54)
Shipping Weight, lbs. (kg): 142 (64)

	Drawers	Width, inches (mm)	Depth, inches (mm)	Height, inches (mm)
Specifications	4	26 ²³ / ₃₂ (678.7)	19 ¹³ / ₁₆ (503.2)	19 ¹³ / ₃₂ (492.9)
Top Compartment		26 ¹⁹ / ₃₂ (675.5)	18 ²³ / ₃₂ (475.5)	4 ²³ / ₃₂ (119.9)
Drawers	2	21 ³ / ₈ (542.9)	17 ¹⁷ / ₃₂ (445.3)	1 ¹³ / ₃₂ (35.7)
	2	21 ³ / ₈ (542.9)	17 ¹⁷ / ₃₂ (445.3)	3 ¹⁹ / ₃₂ (91.3)

COLORS AVAILABLE



ALL KRA5000 AND KRA4000 SERIES UNITS
ARE AVAILABLE IN 4 STANDARD COLORS.

USE BASE STOCK NUMBER FOR RED.

ADD SUFFIX TO BASE STOCK NUMBER FOR SPECIAL COLORS.

SEE WARRANTY INFORMATION ON INSIDE FRONT COVER



KRA5012DPC

KRA5012D Series Locker

Cubic inches (cm ³): 10,177 (166,770)		Net Weight, lbs. (kg): 115 (52)			
Square inches (cm ²): 1,480 (9,548)		Shipping Weight, lbs. (kg): 145 (66)			
	Drawers	Width, inches (mm)	Depth, inches (mm)	Height, inches (mm)	
Specifications	4	16 1/2 (419.1)	19 13/16 (503.2)	51 1/2 (1,308.1)	
Drawers	2	11 7/32 (288.1)	17 1/2 (444.5)	1 5/8 (41.3)	
	2	11 7/32 (288.1)	17 1/2 (444.5)	3 5/8 (92.1)	
Shelves	3	12 13/32 (315.1)	18 23/32 (475.5)	11 23/32 (297.7)	



KRA4820DPC

KRA4820D Series End Cab

Cubic inches (cm ³): 5,094 (83,476)		Net Weight, lbs. (kg): 117 (53)			
Square inches (cm ²): 1,174 (7,574)		Shipping Weight, lbs. (kg): 147 (67)			
	Drawers	Width, inches (mm)	Depth, inches (mm)	Height, inches (mm)	
Specifications	6	16 1/2 (419.1)	19 13/16 (501.7)	32 3/32 (815.2)	
Drawers	2	11 5/32 (283.4)	17 17/32 (445.3)	1 9/16 (39.7)	
	3	11 5/32 (283.4)	17 17/32 (445.3)	3 1/2 (88.9)	
	1	11 5/32 (283.4)	17 17/32 (445.3)	11 23/32 (297.7)	



KRA4830PC

KRA4830 Series Bulk End Cab

Cubic inches (cm ³): 8,426 (138,080)		Net Weight, lbs. (kg): 76 (35)			
Square inches (cm ²): 843 (5,439)		Shipping Weight, lbs. (kg): 97 (44)			
	Drawers	Width, inches (mm)	Depth, inches (mm)	Height, inches (mm)	
Specifications		16 1/2 (419.1)	19 13/16 (503.2)	32 3/16 (820.7)	
Shelves	2	15 1/32 (381.8)	18 5/8 (473.1)		
Lower Compartment	1	15 1/32 (381.8)	18 5/8 (473.1)	30 (762.0)	

WARNING



KRA2318

HERITAGE SERIES



KRA2318 Series Roll Cab

Cubic Inches (cm³): 19,233 (315,172) Load Capacity, lbs (kg): 1,320 (598)
 Square Inches (cm²): 5,010 (32,322) Net Weight, lbs (kg): 371 (168)
 Shipping Weight, lbs (kg): 436 (197)

	Drawers	Width, inches (mm)	Depth, inches (mm)	Height, inches (mm)
Specifications	18	53 ¹³ / ₃₂ (1,356.0)	19 ¹³ / ₁₆ (502.9)	38 (965.2)
Drawers	3	11 ³ / ₁₆ (284.4)	17 ¹ / ₂ (444.5)	1 ¹⁹ / ₃₂ (40.6)
	6	11 ³ / ₁₆ (284.4)	17 ¹ / ₂ (444.5)	3 ¹⁹ / ₃₂ (91.3)
	1	11 ³ / ₁₆ (284.4)	17 ¹ / ₂ (444.5)	7 ¹⁹ / ₃₂ (193.0)
	1	11 ³ / ₁₆ (284.4)	17 ¹ / ₂ (444.5)	11 ¹¹ / ₁₆ (297.1)
	2	21 ¹³ / ₃₂ (543.5)	17 ¹ / ₂ (444.5)	1 ¹⁹ / ₃₂ (40.6)
	3	21 ¹³ / ₃₂ (543.5)	17 ¹ / ₂ (444.5)	3 ¹⁹ / ₃₂ (91.3)
	1	21 ¹³ / ₃₂ (543.5)	17 ¹ / ₂ (444.5)	7 ¹⁹ / ₃₂ (193.0)
	1	34 ¹¹ / ₁₆ (881.3)	17 ¹ / ₂ (444.5)	3 ¹⁹ / ₃₂ (91.4)



KRA2308

KRA2308 Series Top Chest

Cubic inches (cm³): 12,970 (212,343) Net Weight, lbs. (kg): 224 (101)
 Square inches (cm²): 4,191 (27,135) Shipping Weight, lbs. (kg): 269 (122)

	Drawers	Width, inches (mm)	Depth, inches (mm)	Height, inches (mm)
Specifications	8	53 ¹³ / ₃₂ (1,356.0)	19 ¹³ / ₁₆ (502.9)	19 ¹³ / ₃₂ (492.7)
Top Compartment		52 ⁵ / ₁₆ (1,328.4)	18 ¹¹ / ₁₆ (474.9)	4 ²³ / ₃₂ (119.9)
Drawers	2	11 ³ / ₁₆ (284.4)	17 ¹ / ₂ (444.5)	1 ¹⁹ / ₃₂ (40.6)
	2	11 ³ / ₁₆ (284.4)	17 ¹ / ₂ (444.5)	3 ¹⁹ / ₃₂ (91.4)
	2	34 ¹¹ / ₁₆ (881.3)	17 ¹ / ₂ (444.5)	1 ¹⁹ / ₃₂ (40.6)
	2	34 ¹¹ / ₁₆ (881.3)	17 ¹ / ₂ (444.5)	3 ¹⁹ / ₃₂ (91.4)

COLOR AVAILABLE



RED

GLOSS
BLACK

ROYAL
BLUE

USE BASE STOCK NUMBER FOR RED.

ADD SUFFIX TO BASE STOCK NUMBER FOR SPECIAL COLORS.

SEE WARRANTY INFORMATION ON INSIDE FRONT COVER



KRA2312

HERITAGE SERIES



KRA2312 Series Roll Cab

Cubic Inches (cm³): 20,418 (334,591) Load Capacity, lbs (kg): 1,320 (598)
 Square Inches (cm²): 5,231 (33,748) Net Weight, lbs (kg): 351 (159)
 Shipping Weight, lbs (kg): 416 (188.6)

	Drawers	Width, inches (mm)	Depth, inches (mm)	Height, inches (mm)
Specifications	12	53 ¹³ / ₃₂ (1,356.0)	19 ¹³ / ₁₆ (502.9)	38 (965.2)
Drawers	4	11 ³ / ₁₆ (284.4)	17 ¹ / ₂ (444.5)	3 ¹⁹ / ₃₂ (91.3)
	1	11 ³ / ₁₆ (284.4)	17 ¹ / ₂ (444.5)	11 ¹¹ / ₁₆ (297.1)
	2	34 ¹¹ / ₁₆ (881.3)	17 ¹ / ₂ (444.5)	1 ¹⁹ / ₃₂ (40.6)
	4	34 ¹¹ / ₁₆ (881.3)	17 ¹ / ₂ (444.5)	3 ¹⁹ / ₃₂ (91.3)
	1	34 ¹¹ / ₁₆ (881.3)	17 ¹ / ₂ (444.5)	7 ¹⁹ / ₃₂ (193.0)



KRA2308

KRA2308 Series Top Chest

Cubic inches (cm³): 12,970 (212,343) Net Weight, lbs. (kg): 224 (101)
 Square inches (cm²): 4,191 (27,135) Shipping Weight, lbs. (kg): 269 (122)

	Drawers	Width, inches (mm)	Depth, inches (mm)	Height, inches (mm)
Specifications	8	53 ¹³ / ₃₂ (1,356.0)	19 ¹³ / ₁₆ (502.9)	19 ¹³ / ₃₂ (492.7)
Top Compartment		52 ³ / ₁₆ (1,328.4)	18 ¹¹ / ₁₆ (474.9)	4 ²³ / ₃₂ (119.9)
Drawers	2	11 ³ / ₁₆ (284.4)	17 ¹ / ₂ (444.5)	1 ¹⁹ / ₃₂ (40.6)
	2	11 ³ / ₁₆ (284.4)	17 ¹ / ₂ (444.5)	3 ¹⁹ / ₃₂ (91.4)
	2	34 ¹¹ / ₁₆ (881.3)	17 ¹ / ₂ (444.5)	1 ¹⁹ / ₃₂ (40.6)
	2	34 ¹¹ / ₁₆ (881.3)	17 ¹ / ₂ (444.5)	3 ¹⁹ / ₃₂ (91.4)

COLOR AVAILABLE



USE BASE STOCK NUMBER FOR RED.
 ADD SUFFIX TO BASE STOCK NUMBER FOR SPECIAL COLORS.

WARNING



KRA2306

HERITAGE SERIES



KRA2306 Series Roll Cab

Cubic Inches (cm³): 23,972 (491,153) Load Capacity, lbs (kg): 1,200 (544)
 Square Inches (cm²): 4,252 (27,432) Net Weight, lbs (kg): 351 (159)
 Shipping Weight, lbs (kg): 416 (189)

	Drawers	Width, inches (mm)	Depth, inches (mm)	Height, inches (mm)
Specifications	6	53 ¹³ / ₃₂ (1,356.0)	19 ¹³ / ₁₆ (503)	38 ¹³ / ₁₆ (986.0)
Drawers	5	34 ²³ / ₃₂ (881.3)	17 1/2 (444.5)	3 19/32 (91.44)
	1	34 ²³ / ₃₂ (881.3)	17 1/2 (444.5)	7 19/32 (193.0)
Bulk Section	1	16 (406.4)	19 (482.6)	29 (736.6)



KRA2308

KRA2308 Series Top Chest

Cubic inches (cm³): 12,970 (212,343) Net Weight, lbs. (kg): 224 (101)
 Square inches (cm²): 4,191 (27,135) Shipping Weight, lbs. (kg): 269 (122)

	Drawers	Width, inches (mm)	Depth, inches (mm)	Height, inches (mm)
Specifications	8	53 ¹³ / ₃₂ (1,356.0)	19 ¹³ / ₁₆ (502.9)	19 ¹³ / ₃₂ (492.7)
Top Compartment		52 5/16 (1,328.4)	18 11/16 (474.9)	4 23/32 (119.9)
Drawers	2	11 3/16 (284.4)	17 1/2 (444.5)	1 19/32 (40.6)
	2	11 3/16 (284.4)	17 1/2 (444.5)	3 19/32 (91.4)
	2	34 11/16 (881.3)	17 1/2 (444.5)	1 19/32 (40.6)
	2	34 11/16 (881.3)	17 1/2 (444.5)	3 19/32 (91.4)

COLOR AVAILABLE



USE BASE STOCK NUMBER FOR RED.
 ADD SUFFIX TO BASE STOCK NUMBER FOR SPECIAL COLORS.

SEE WARRANTY INFORMATION ON INSIDE FRONT COVER



KRA2212A Series Roll Cab

Cubic Inches (cm³): 14,607 (239,365) Load Capacity, lbs (kg): 1,320 (598)
 Square Inches (cm²): 3,834 (24,735) Net Weight, lbs (kg): 280 (127)
 Shipping Weight, lbs (kg): 327 (148.3)

	Drawers	Width, inches (mm)	Depth, inches (mm)	Height, inches (mm)
Specifications	12	40 (1,016.0)	19 ¹³ / ₁₆ (502.9)	38 (965.2)
Drawers	2	11 ³ / ₁₆ (284.4)	17 1/2 (444.5)	1 ¹⁹ / ₃₂ (40.6)
	2	11 ³ / ₁₆ (284.4)	17 1/2 (444.5)	3 ¹⁹ / ₃₂ (91.3)
	1	11 ³ / ₁₆ (284.4)	17 1/2 (444.5)	11 ¹¹ / ₁₆ (297.1)
	2	21 ¹³ / ₃₂ (543.5)	17 1/2 (444.5)	1 ¹⁹ / ₃₂ (40.6)
	3	21 ¹³ / ₃₂ (543.5)	17 1/2 (444.5)	3 ¹⁹ / ₃₂ (91.3)
	1	21 ¹³ / ₃₂ (543.5)	17 1/2 (444.5)	7 ¹⁹ / ₃₂ (193.0)
	1	34 ¹¹ / ₁₆ (881.3)	17 1/2 (444.5)	3 ¹⁹ / ₃₂ (91.3)



KRA2208APCM

KRA2208A Series Top Chest

Cubic inches (cm³): 9,411 (154,218) Net Weight, lbs. (kg): 196 (88)
 Square inches (cm²): 3,030 (19,548) Shipping Weight, lbs. (kg): 226 (102)

	Drawers	Width, inches (mm)	Depth, inches (mm)	Height, inches (mm)
Specifications	8	40 (1,016.0)	19 ¹³ / ₁₆ (502.9)	19 ¹³ / ₃₂ (492.7)
Top Compartment		39 ¹³ / ₁₆ (1,010.9)	18 ¹³ / ₁₆ (477.5)	4 ¹³ / ₁₆ (121.9)
Drawers	2	11 ³ / ₁₆ (284.4)	17 1/2 (444.5)	1 1/2 (38.1)
	2	11 ³ / ₁₆ (284.4)	17 1/2 (444.5)	3 ¹⁹ / ₃₂ (91.3)
	2	21 ¹³ / ₃₂ (543.5)	17 1/2 (444.5)	1 1/2 (38.1)
	2	21 ¹³ / ₃₂ (543.5)	17 1/2 (444.5)	3 ¹⁹ / ₃₂ (91.3)

COLOR AVAILABLE



USE BASE STOCK NUMBER FOR RED.
 ADD SUFFIX TO BASE STOCK NUMBER FOR SPECIAL COLORS.

WARNING



KRA2106A

HERITAGE SERIES



KRA2106A Series Roll Cab

Cubic Inches (cm³): 15,181 (248,772) Load Capacity, lbs (kg): 1,320 (598)
 Square Inches (cm²): 4,251 (27,425) Net Weight, lbs (kg): 265 (120)
 Shipping Weight, lbs (kg): 295 (133)

	Drawers	Width, inches (mm)	Depth, inches (mm)	Height, inches (mm)
Specifications	6	40 (1,016.0)	19 ¹³ / ₁₆ (502.9)	38 (965.2)
Drawers	5	34 ¹¹ / ₁₆ (881.3)	17 ¹ / ₂ (444.5)	4 (101.6)
	1	34 ¹¹ / ₁₆ (881.3)	17 ¹ / ₂ (444.5)	8 (203.2)



KRA2104

KRA2104A Series Top Chest

Cubic inches (cm³): 9,746 (159,708) Net Weight, lbs. (kg): 183 (83)
 Square inches (cm²): 3,178 (20,503) Shipping Weight, lbs. (kg): 213 (96)

	Drawers	Width, inches (mm)	Depth, inches (mm)	Height, inches (mm)
Specifications	4	40 (1,016.9)	19 ¹³ / ₁₆ (502.9)	19 ¹³ / ₃₂ (492.7)
Top Compartment		39 ¹³ / ₁₆ (1,010.0)	18 ¹³ / ₁₆ (477.5)	4 ¹³ / ₁₆ (121.9)
Drawers	2	34 ¹¹ / ₁₆ (881.3)	17 ¹ / ₂ (444.5)	1 ¹ / ₂ (38.1)
	2	34 ¹¹ / ₁₆ (881.3)	17 ¹ / ₂ (444.5)	3 ¹⁹ / ₃₂ (91.3)

COLOR AVAILABLE



RED

GLOSS
BLACK

ROYAL
BLUE

USE BASE STOCK NUMBER FOR RED.

ADD SUFFIX TO BASE STOCK NUMBER FOR SPECIAL COLORS.

SEE WARRANTY INFORMATION ON INSIDE FRONT COVER



KRA2005

KRA2005 Roll Cab

Cubic inches (cm³): 9,763 (160,000) Net Weight, lbs. (kg): 162 (73.5)
Square inches (cm²): 1,872 (12,077) Shipping Weight, lbs. (kg): 170 (77.1)
Load Capacity, lbs. (kg): 1,120 (508)

	Drawers	Width, inches (mm)	Depth, inches (mm)	Height, inches (mm)
Specifications	5	26 (660.4)	19 ¹³ / ₁₆ (503.4)	38 (965.2)
Drawers	4	21 ¹ / ₈ (536.6)	17 ¹¹ / ₃₂ (444.5)	3 ⁷ / ₈ (91.3)
	1	21 ¹ / ₈ (536.6)	17 ¹¹ / ₃₂ (444.5)	11 ²⁹ / ₃₂ (297.7)



KRA2007

KRA2007 Roll Cab

Cubic inches (cm³): 9,374 (153,610) Net Weight, lbs. (kg): 170 (77.1)
Square inches (cm²): 2,621 (16,910) Shipping Weight, lbs. (kg): 195 (88.5)
Load Capacity, lbs. (kg): 1,120 (508)

	Drawers	Width, inches (mm)	Depth, inches (mm)	Height, inches (mm)
Specifications	7	26 (660.4)	19 ¹³ / ₁₆ (503.4)	37 ⁷ / ₁₆ (951.0)
Drawers	2	21 ¹ / ₈ (536.6)	17 ¹¹ / ₃₂ (445.3)	1 ¹⁵ / ₃₂ (35.7)
	4	21 ¹ / ₈ (536.6)	17 ¹¹ / ₃₂ (445.3)	3 ¹⁹ / ₃₂ (91.3)
	1	21 ¹ / ₈ (536.6)	17 ¹¹ / ₃₂ (445.3)	7 ²¹ / ₃₂ (194.5)

Optional Top Chests for KRA2005/KRA2007 Roll Cab:

KRA2055 (Page 74)

KRA4014D (Page 64)

COLOR AVAILABLE



RED



GLOSS
BLACK



ROYAL
BLUE

USE BASE STOCK NUMBER FOR RED.
ADD SUFFIX TO BASE STOCK NUMBER FOR SPECIAL COLORS.

WARNING



KRA TOOL CHESTS



KRA2055

KRA2055 Top Chest

Cubic inches (cm ³): 4,452 (72,955)		Net Weight, lbs. (kg): 100 (45.4)		
Square inches (cm ²): 1,814 (11,703)		Shipping Weight, lbs. (kg): 120 (54.4)		
	Drawers	Width, inches (mm)	Depth, inches (mm)	Height, inches (mm)
Specifications	5	26 (660.4)	14 ²³ / ₃₂ (373.9)	17 ⁷ / ₃₂ (437.4)
Drawers	4	21 ¹³ / ₃₂ (543.6)	13 ³ / ₃₂ (332.5)	1 ⁷ / ₈ (47.6)
	1	21 ¹³ / ₃₂ (543.6)	13 ³ / ₃₂ (332.5)	3 ¹ / ₈ (79.3)



KRA62C

KRA62C Heavy Duty Road Chest

Cubic inches (cm ³): 8,187 (134,160)		Net Weight, lbs. (kg): 178 (81)		
Square inches (cm ²): 3,108 (20,050)		Shipping Weight, lbs. (kg): 211 (96)		
	Drawers	Width, inches (mm)	Depth, inches (mm)	Height, inches (mm)
Specifications	10	31 ³ / ₃₂ (789.8)	20 ⁵ / ₁₆ (515.9)	21 ⁷ / ₃₂ (539.0)
Top Compartment		31 (787.4)	19 ⁹ / ₁₆ (492.1)	4 (101.6)
Drawers	6	8 ¹ / ₁₆ (204.2)	18 ¹³ / ₃₂ (467.5)	1 ¹⁵ / ₃₂ (37.3)
	1	8 ¹ / ₁₆ (204.2)	18 ¹³ / ₃₂ (467.5)	4 ⁷ / ₈ (123.8)
	1	29 ⁹ / ₁₆ (750.9)	18 ¹³ / ₃₂ (467.5)	1 ¹¹ / ₁₆ (42.9)
	2	29 ⁹ / ₁₆ (750.9)	18 ¹³ / ₃₂ (467.5)	2 ¹⁵ / ₁₆ (74.6)



KRA4059PC

KRA4059 Tool Chest

Cubic inches (cm ³): 4,288 (70,268)		Net Weight, lbs. (kg): 92 (41.7)		
Square inches (cm ²): 1,753 (11,309)		Shipping Weight, lbs. (kg): 117 (53.1)		
	Drawers	Width, inches (mm)	Depth, inches (mm)	Height, inches (mm)
Specifications	9	26 (660.4)	14 ²³ / ₃₂ (373.8)	17 ⁷ / ₁₆ (436.5)
Top Compartment		25 ¹³ / ₁₆ (655.6)	13 ²³ / ₃₂ (348.4)	3 ²⁷ / ₃₂ (97.6)
Drawers	6	6 ² / ₃₂ (169.0)	13 ³ / ₃₂ (332.5)	1 ³ / ₄ (44.4)
	2	22 ¹ / ₃₂ (559.5)	13 ³ / ₃₂ (332.5)	1 ¹ / ₈ (47.6)
	1	22 ¹ / ₃₂ (559.5)	13 ³ / ₃₂ (332.5)	3 ¹ / ₈ (79.3)



KRSC40A

KRSC40A Series Roll Carts

Description:

- Four vertical bumpers.
- Extra deep 7" top compartment.
- Two rows of tool holders in top compartment.
- KRSC40A – Thick cover mat for top work surface.
- Internal drawer release.
- Interchangeable drawers.

Highest Quality Standards:

- A structurally stiffened bottom panel welded to case along the bottom.
- Round key lock.
- 6"x 2" soft monoprene casters.
- 12" deep bottom hopper drawer with double slides.

Cubic inches (cm³): 20,895 (342,407)

Square inches (cm²): 3,177 (20,496)

	Drawers	Width, inches (mm)	Depth, inches (mm)	Height, inches (mm)
Specifications	4	40 (1,016.0)	19 13/16 (502.9)	39 3/32 (993.1)
Drawers	2	34 23/32 (881.3)	17 1/2 (444.5)	3 19/32 (91.3)
	1	34 23/32 (881.3)	17 1/2 (444.5)	7 19/32 (193.0)
	1	34 23/32 (881.3)	17 1/2 (444.5)	11 19/32 (294.6)
Top Compartment		39 13/16 (1,010.9)	18 13/16 (477.5)	6 1/2 (165.1)



KRSC40A & KRSC41 Series Roll Cart Accessories

Create the ultimate shop cart! The KRSC40 is easier to customize than any shop cart in the industry.

KRA412D
KRA4830

Folding side shelf (requires KRSC404PV adaptor panel)
End cab (requires KRSC404PV adaptor kit). Comes equipped with adjustable shelves; optional drawers can also be added.

KACSC40PC
KRSC404PV
6007K0120PV
EC268D
KAS12PV
KALR12PV
KAT12PV

Protective nylon cover (black 200 denier nylon)
Accessory mounting/adaptor panel
Cord wrap (requires KRSC404PV adaptor panel)
50" extension cord for use with 6007K0120PV
12" flat shelf (requires KRSC404PV adaptor panel)
Literature rack: 12" wide 3" deep (requires KRSC404PV adaptor panel)
12" can rack: 12" wide 3" deep (requires KRSC404PV adaptor panel)

KRSC41 Series Roll Carts

Description:

- Four vertical bumpers.
- Extra deep 7" top compartment.
- Two rows of tool holders in top compartment.
- KRSC41 – Sliding Stainless Steel Lid.
- Internal drawer release.
- Interchangeable drawers.

Highest Quality Standards:

- A structurally stiffened bottom panel welded to case along the bottom.
- Round key lock
- 6"x 2" soft monoprene casters
- 12" deep bottom hopper drawer with double slides.

Cubic inches (cm³): 22,445 (367.81)

Square inches (cm²): 3,235 (20,871)

	Drawers	Width, inches (mm)	Depth, inches (mm)	Height, inches (mm)
Specifications	4	40 (1,016.0)	19 13/16 (502.9)	39 3/32 (993.1)
Drawers	2	34 23/32 (881.3)	17 1/2 (444.5)	3 19/32 (91.3)
	1	34 23/32 (881.3)	17 1/2 (444.5)	7 19/32 (193.0)
	1	34 23/32 (881.3)	17 1/2 (444.5)	11 19/32 (294.6)
Top Compartment		39 13/16 (1,010.9)	18 13/16 (477.5)	6 1/2 (165.1)



KRSC41

WARNING



READ SAFETY PRECAUTIONS ON PAGES 534 to 537 75



TOOL STORAGE ROLL CARTS

KRSC31 Series Roll Carts

KRSC31 Tool Storage Roll Cart. Snap-on® designed and manufactured for durability. Deep (6.5"), locking top compartment can be used as secure overnight charging station and for storage of diagnostic equipment. Gas spring closure on lid for safe operation. Locking storage for 22 screwdrivers/prybars of various sizes. Drawers automatically lock when lid is closed. Standard three, 4" deep drawers may be refitted with optional 2" or 6" drawers in various combinations. Lock 'n Roll® feature keep drawers from accidentally opening while moving cart. Two steel stiffeners along the bottom of the cart for additional structural support. Round key lock can be keyed alike with other Snap-on storage units. Slots on the side of the unit accommodate a variety of storage accessories. 5" x 2" soft riding casters for smoother rolling. Uses nylon cover KACSC30PC (optional).

	Drawers	Width, inches (mm)	Depth, inches (mm)	Height, inches (mm)
Specifications	3	32 9/16 (827.1)	20 1/2 (520.7)	43 5/16 (1,100.0)
Top Compartment		26 (660.4)	19 1/8 (485.8)	6 1/2 (165.1)

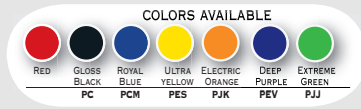

KRSC31

KRBC10T Series Roll Carts

Cubic Inches (cm³) 7,428 (121,700) Load Capacity, lbs. (kg) 540 (245)
 Square Inches (cm²) 2,400 (15,480)

	Width, inches (mm)	Depth, inches (mm)	Height, inches (mm)
Specifications	30 1/2 (775.0)	20 1/2 (520.0)	41 1/4 (1,048.0)
Top Compartment	30 (762.0)	19 (482.6)	2 1/2 (63.5)
Drawer	11 1/2 (292.1)	17 1/2 (444.5)	2 1/2 (63.5)
Drawer	24 1/2 (622.3)	17 1/2 (444.5)	2 1/2 (63.5)
Drawer	24 1/2 (622.3)	17 1/2 (444.5)	4 1/2 (114.3)
Bottom Shelf	30 (762.0)	19 (482.6)	3 1/2 (88.9)
External Tray (rear)	15 3/8 (390.7)	4 (101.6)	3 3/8 (85.9)
External Tray (front)	15 3/8 (390.7)	4 (101.6)	2 (50.8)

Casters 5" x 2" (2 standard, 2 locking)



Description:

- Auto locking mechanism locks drawers when lid is closed.
- Corner stiffeners for rigidity and strength.
- Drawers feature ball bearing slides for smooth movement.
- Plated fasteners resist corrosion and self locking nuts assure a rigid, secure assembly.
- Non-toxic mats in shelf, drawers & top compartment protect unit and keep tools from sliding.
- Four, 5" x 2" swivel casters with needle bearings & grease fittings assure smooth rolling over the long haul.
- Two locking casters keep the cart stationary.
- Gas Shocks.
- Quick Disconnect System for the gas shocks allows the lid to be turned over the back of the cart 270 degrees for full access to the cart from the front, back and sides.
- Locking support tabs add strength, increase load capacity and facilitate quick assembly.
- Made from heavy gauge steel for superior strength.
- New positive long cam lock.
- Retractable side work table.
- Protective rubber bumpers.



KRBC10T



SEE WARRANTY INFORMATION ON INSIDE FRONT COVER

TOOL STORAGE ROLL CARTS



KRBC10TPCM-S

KRBC10T-S Series End Cabs

Load Capacity, lbs. (kg) 220 (99)

Specifications	Drawers	Width,		Depth,		Height,	
		inches	(mm)	inches	(mm)	inches	(mm)
	2	19 15/32	(494.7)	15 5/32	(384.8)	33 27/32	(859.7)
	1	10 11/16	(271.7)	17 1/2	(444.5)	2 1/2	(63.5)
		10 11/16	(271.7)	17 1/2	(444.5)	4 1/2	(114.3)

Description:

- Single key lock system for drawers and compartment
- 3/4" deep top cavity
- Oversize lower locking compartment with adjustable shelf for bulky items
- Easy installation to attach to KRBC9T and KRBC10T carts
- Casters 5" x 2" swivel & locking

Available in same colors as KRBC10T cart

KRBC20T Series Roll Carts

Description:

- Total load capacity 1,250 pounds
- Customize your workspace with unique sliding lid style
- 4" sliding lid provides easy access to top compartment
- Heavy duty "Pull" handle
- Heavy duty 6" x 2" casters - 2 swivel with locks and 2 rigid wheels
- Ball bearing "Detent" drawer slide system
- 2 Prybar tool holders
- Patented "Tab" easy assembly system
- Spray can holder and other accessories included

Specifications	Drawers	Width,		Depth,		Height,		
		inches	(mm)	inches	(mm)	inches	(mm)	
	3	35 13/16	(909.8)	26 3/4	(679.9)	43 5/16	(1,100.0)	
	Top Compartment	29 5/16	(744.2)	19 1/8	(485.8)	6 1/2	(165.1)	
	Drawers	1	29 5/16	(744.2)	17 1/2	(444.5)	1 29/32	(48.2)
		2	29 5/16	(744.2)	17 1/2	(444.5)	3 11/16	(93.9)
	Bottom Shelf		29 5/16	(744.2)	17 1/2	(444.5)	3 1/2	(88.9)



KRBC20T



KRBCSST

KRBCSST Series Roll Carts

Load Capacity, lbs. (kg) 300 (136)

Specifications	Drawers	Width,		Depth,		Height,		
		inches	(mm)	inches	(mm)	inches	(mm)	
		29 13/32	(747.0)	20 19/32	(524.0)	38 11/16	(982.0)	
	Top Tray Compartment	29 13/32	(747.0)	20 19/32	(524.0)	6 25/32	(171.9)	
	Drawer	2	29 5/16	(744.2)	17 1/2	(444.5)	2 23/32	(69.0)
	Bottom Compartment		29 5/16	(744.2)	17 1/2	(444.5)	2 31/32	(75.9)



USE BASE STOCK NUMBER FOR RED.
ADD SUFFIX TO BASE STOCK NUMBER FOR SPECIAL COLORS.

Description:

- Padded lid protects finish and provides additional work surface
- Roller bearing slide drawers, locking slide top, internal pry bar holder
- Dual locking casters keep cart in place during use
- Convenient storage trays on both sides



WARNING



READ SAFETY PRECAUTIONS ON PAGES 534 to 537 77



TOOL STORAGE ROLL CARTS



KRBC7TB Series Roll Carts

Description:

- 4" Zinc-Plated Casters (2 locking, 2 swivel).
- 6 EVA Liners on Drawer and Tray, and 1 Rubber Mat on Side Work Shelf.
- Latch System to unlock all 4 drawers once the top lid has been opened with a key.
- Gas Springs on lid for greater control.
- Folding Side Work Shelf provides extra work space.
- Provides secure, mobile tool storage.
- Tubular Locks on lid and prybar compartment.
- Padded lid provides an additional work surface.
- Locking flip top lid with full length piano hinge.
- Locking prybar compartment securely holds all length pry bars and screwdrivers.

	Drawers	Width, inches (mm)	Depth, inches (mm)	Height, inches (mm)
Specifications	4	35 (889.0)	17 (431)	41 (1,041.0)
Drawers	2	13 ²⁵ / ₃₂ (350.0)	15 ¹¹ / ₃₂ (389.8)	2 (50.8)
	1	27 ⁹ / ₁₆ (700.2)	15 ¹³ / ₃₂ (391.4)	2 (50.8)
	1	27 ⁹ / ₁₆ (700.2)	15 ¹³ / ₃₂ (391.4)	4 (101.6)
Bottom Tray		27 ⁹ / ₁₆ (700.2)	15 ¹³ / ₃₂ (391.4)	3 (76.2)



KRBC7TBPCM



KRBC2TA



KRBC2TA Roll Cart

Load Capacity, lbs. (kg) 350 (159)

	Width, inches (mm)	Depth, inches (mm)	Height, inches (mm)
Specifications	32 (813.0)	17 ¹³ / ₁₆ (452.0)	36 ⁷ / ₃₂ (920.0)
Tray	30 (762.0)	14 1/2 (368.3)	4 (101.6)

Casters 4" x 1 1/8" (2 standard, 2 locking)

Description:

Rugged, general duty dual shelf roll cart. Trays feature rolled edges for improved strength and rigidity. Trays measure 30" long x 14 1/2" wide x 4" deep. Maximum load capacity is 350 lbs. (159 kg.) (175 lbs.) (79 kg.) per tray. Welded post holders. Casters are 4" x 1 1/8" (two locking, two standard). Cart measures 32" long x 17 13/16" deep x 36 7/32" high.

KRBC3T-1 Locking Drawer. Optional add-on locking drawer for KRBC2TA.

KRBC1T Replacement Tray. For KRBC2TA/KRBC3TB.

COLOR AVAILABLE



RED

TOOL STORAGE ROLL CARTS



KRBC3TB



Roll Carts

KRBC3TB Red Roll Cart with 2 Shelves and a Locking Drawer. Features locking drawer with tubular lock for added tool security. Drawer measures 14 1/2" wide x 27" long x 4" deep. Two sturdy, 3" deep trays are positioned for convenience. Trays measure 15 1/2" wide x 27" long. 300 lb. (136 kg.) load capacity (150 lb.) (68 kg.) per tray. Made of heavy gauge steel. 4" x 1 1/8" casters (two locking, two standard). Cart measures 32" long x 17 13/16" deep x 36 7/32" high.

COLOR AVAILABLE



RED



KRP1HD

Polymer Roll Carts

KRP1HD Heavy Duty Polymer Roll Cart, Red/Grey. Heavy duty polymer construction will not scratch painted surfaces, will not corrode and is non-conductive. Top slides in either direction to reveal storage compartment and work surface underneath. Built-in tool holders in handles accept wide variety of screwdrivers, small prybars, pliers and other small to medium hand tools. Drain plugs in both upper and lower trays facilitate clean up. Measures 43" W x 38 1/2" H x 21 3/4" D. Top tray depth is 3 3/16". Bottom tray depth is 2 13/16". Each tray has 160 lb. (73 kg.) load capacity for a total capacity of 320 lbs. (145 kg.)

Red trays with grey lid and legs. Locking swivel casters.

COLOR AVAILABLE



RED



KR5000B



Heavy Duty Roll Cart

KR5000B Red Heavy Duty Roll Cart with 2 Shelves. Heavy gauge steel shelves/frame. Solid rubber 4" x 1 1/2" casters (2 rigid, 2 swivel with brakes). Total load capacity of 500 lb. (227 kg.). Top shelf has a drain hole with a neoprene plug. Mounting holes for optional center shelf.

5000W0860 Red Shelf. Optional kit becomes a center shelf for KR5000B .

COLOR AVAILABLE



RED

	Width, inches	(mm)	Depth, inches	(mm)	Height, inches	(mm)
Specifications	36	(914.4)	24	(609.6)	38 1/4	(971.5)

WARNING



READ SAFETY PRECAUTIONS ON PAGES 534 to 537 79



TOOL STORAGE BOXES AND TOTE TRAYS



YA486



YA402

KRP5PB



KRP5CAB

YA481



YA483

KRW200GA



KRW3000A



KRW200A



KRW300A

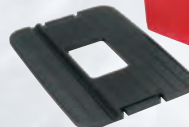

Plastic Boxes

Ideal for a wide range of storage needs. YA481 through YA484 are made of tough, injection molded plastic to ensure a precise fitting lid and durability. Top carrying handle, tension latches, tote tray, and padlock provision are also featured.

YA481 Plastic Box. 14 1/2" x 7 1/4" x 4 1/2".

YA482 Plastic Box. 16 1/2" x 8 1/4" x 6 1/2".

YA483 Plastic Box. 20 1/4" x 9" x 7 3/4".

YA484 Plastic Box. 23 1/8" x 10 1/4" x 10 1/2".

YA486 Plastic Box. 27 1/2" x 13 3/8" x 14".

YA402 Parts Storage Case. Interchangeable partitions allow customizing from 9 to 24 compartments. Rugged polypropylene construction. 14 5/8" x 10 3/4" x 2 5/16".

YA485 Parts Storage Case. Similar to YA402 except interchangeable partitions can form 8 to 32 compartments. 18" x 12" x 3".

KRP5CAB Five Drawer Storage Cabinet. Use to store or inventory small tools and parts. Black, heavy duty polypropylene cabinet with five removable drawers (KRP5PB). Each drawer features a patented, translucent plastic divider system that allows full customization for individual needs. Drawers are easily removable for transport to job location. Units can be stacked or wall mounted. Resistant to common solvents. Cabinet dimensions are 15 1/2" W x 14 1/2" D x 16" H.

KRP5PB Storage Drawer. Plastic storage drawer for KRP5CAB Parts Storage Cabinet. Each drawer features sixteen translucent section dividers for unlimited customizing options. Drawer measures 13 5/8" W x 9 5/8" D x 2 1/4" H.

Tool

Tool Organizers feature compartmented top trays for hand tools and part storage, V-groove in lid to hold pipes and dowels for sawing, and positive locking latches.

KRW200A will hold most rechargeable drills and other small power tools.

KRW300A will hold circular saws and other large items. Larger tote tray on KRW300A stores drills, extension cords, and other bulky items.

Adjustable shoulder strap on KRW300A only.

KRW200A Organizer. 16 1/4" x 10" x 12 1/2", 1,165 cu. in. (19,090 cm³) capacity.

KRW200GA Green version of KRW200A.

KRW2000A Orange version of KRW200A.

KRW300A Organizer. 20 3/4" x 13 1/2" x 16 3/4", 4,095 cu. in. (67,110 cm³) capacity.

KRW300GA Green version of KRW300A.

KRW3000A Orange version of KRW300A.

TOOL STORAGE BOXES AND TOTE TRAYS



KRP825PCA



KRP825PCB



KRP1001A



KTA3A



KTA8PV



KRA276D

Plastic Boxes with Steel Drawers (F.O.D. Design)

Portable tool chest designed specifically for Foreign Object Damage (F.O.D.) applications. Accepts both magnetic and foam tool control systems for tool accountability. 22 gauge steel drawers are interchangeable for custom configurations. Standard drawer configuration includes (4) drawers measuring 7 7/8" x 19 9/32" x 1 7/8" and (1) drawer measuring 7 7/8" x 19 9/32" x 4".

Molded polymer one piece design (handle, latches, strap pins, hinges, and lock clasp) minimizes potential loose pieces that could cause F.O.D. Molded recesses in outer case allow vertical and horizontal stacking. Padded carrying strap for extra comfort.

Capacity specifications listed are based on standard drawer configuration. 17 13/32" high, 24" wide, 10 5/32" deep; with capacities of 759 sq. in. and 1,760 cu. in. Weight 33 lbs.

KRP825PCA Grey Case/Red Drawers

KRP825PCB Olive Case/Red Drawers

KRP825PCC Red Case/Red Drawers

Tote Trays

KTA3A Metal Tote Tray. Tubular pull-up handle lifts 1 5/8". Measures 20 1/4" x 8" x 3 1/4" with handle down.

KTA8PV Metal Tote Tray. Drops in any 14" wide (4" deep) drawers on KRL1000 and KRL700 Series Tool storage units. Four non-skid rubber feet protect finished surfaces from scratching. Raised lips hold tray securely in drawer. Tubular pull-up handle lifts 1 3/4". Measures 10" W x 14 13/16" L x 3 13/16" H with handle down. Black textured finish.

KRP1001A Plastic Tote Tray. Made of tough, rustproof, nonconductive, chemical resistant polymer. Includes two deep end pockets. Bottom drawer is divided into twelve compartments and can be opened from either side. 16 5/8" x 10 1/4" x 6 7/8".

Wall Cabinets

Snap-on® wall cabinets provide both security and inventory control. Wall cabinets can be mounted to wall, stationary bench, or roll cab. Ruggedly built of heavy gauge steel for durability. Theft resistant cylinder locks and a two point locking system provide protection for your tools. See your Snap-on representative for more information on our wide selection of tool control boards.

KRA276D Wall Cabinet. Features PLEXIGLAS® door panels to permit checking tool inventory without opening doors. Cabinet measures 33 7/8" x 24 3/4" x 6".

KRA2706KIT Tool Mounting Board Kit. Modifies Snap-on KRA276D Wall Cabinet into a versatile, secure tool control system. The 24" x 34" sheet metal tool control panel features the Slots-N-Dots™ configuration to deliver a wide variety of tool mounting options. Includes 48 assorted mounting clips for mounting ratchets, extensions, pliers, hammers and other hand tools. Other tool organization components from the Slots-N-Dots™ system like the KASR12PV Screwdriver Holder and KAT12PV/KAT18PV Spray Can Racks can also be used. Panel is pre-drilled for quick installation with included sheet metal screws.

WARNING



READ SAFETY PRECAUTIONS ON PAGES 534 to 537 81

TOOL STORAGE METAL BOXES



KRW184



UT22



KRA25D



KRW48A



KRA21G



KRW182



KRW183A



KRA24

Metal Boxes

Stock No.	Cubic Inches (cm ³)	Square Inches (cm ²)	Dimensions, inches	Description/Features
KRW184	1,851 (30,330)	684 (4413)	20 19/32" x 8 1/2" x 14 1/4" Each Drawer: 17 13/16" x 7 5/16" x 2 1/2"	Four drawers lock when lid is closed. Tote tray not included. Net weight: 25 lbs.
KRA25D	1,568 (25,690)	180 (1,161)	20 7/8" x 8 3/4" x 8 3/4"	Includes KTA3A Partitioned Tote Tray. Split top opening for tool access. Cantilever trays on either side of cover, carrying handle. Opens up to expose 5 storage trays; no trays lift out, no drawers to open. 1 Large Tray: 22" x 8" x 9"
KRW48A	1,530 (25,070)	476 (3,071)	18" x 10" x 13 1/4"	
UT22	1,444 (23,660)	525 (3,387)	Overall: 22" x 8" x 9" 4 Small Trays: 22" x 4" x 2"	
KRA24	1,155 (18,930)	154 (994)	19 7/8" x 7 3/4" x 7 1/2"	Includes partitioned tote tray. Includes KTA3A Partitioned Tote Tray. Net weight: 28 lbs. Shipping weight: 32 lbs.
KRA21G	996 (16,320)	486 (3,135)	Overall: 20 3/4" x 8 9/16" x 11 1/4" Top Drawer: 19 3/4" x 7 3/4" x 1 15/16" Bottom Drawer: 19 3/4" x 7 3/4" x 2 13/16" Compartment: 20 3/4" x 8 9/16" x 1 15/16"	
KRW182	1,137 (18,630)	—	18 1/2" x 8 1/2" x 9 1/2"	Net weight 12.5 lbs. Shipping weight: 14.5 lbs.
KRW183A	1,637 (26,830)	—	Overall: 20 19/32" x 8 1/2" x 12" Each Drawer: 17 13/16" x 7 5/16" x 2 1/2"	Drawers lock when lid is closed. Net weight: 20 lbs.

SEE WARRANTY INFORMATION ON INSIDE FRONT COVER

Work Surfaces Tool Storage Accessories



KRWT7002A

Hardwood Tops

Northern hard maple butcher block tops allow roll cabs to double as full length workbenches. Tops are 1 3/4" thick.

Stock No.	Application	Width, inches	Depth, inches
KRWT7065	KRL7065/KRL1065 Roll Cabs	144	29
KRWT1004A	KRL1024/KRL1043 Roll Cabs	107 15/16	27 21/32
KRWT7002A	KRL1022/KRL7022 Roll Cabs	53 23/32	27 21/32
KRWT7003A	KRL1023/KRL1032/ KRL1033/KRL7023 Roll Cabs	72 11/32	27 21/32
KRWT7001A	KRL1056 Roll Cabs	35 1/8	27 21/32
KRWT761B	KRL722 Roll Cabs	53 3/4	22 9/16
KRWT756A	KRL756 Roll Cabs	35 1/8	22 9/16
KRWT7011A	KRL7011/KRL7015/KRL1011/ KRL1015 End Cabs	19 5/16	27 21/32
KRWT711A	KRL711/KRL715 End Cabs	19 5/16	22 5/8
KRWT5000A	KRA5213/KRA5319/KRA2306/ KRA2300 Series Roll Cabs	53 1/16	19 7/16
KRWT4800B	KRA4109/KRA4800/KRA4107/ KRA4813/KRA2107/KRA2212 Roll Cabs	39 3/4	19 7/16
KRWT2411	KRA2411 Roll Cabs	54 3/4	24
KRWT2418	KRA2418/KRA2432/KRA2496 Roll Cabs	73 3/8	24
KRWT2407	KRA2407 Roll Cabs	35 7/8	23 11/16

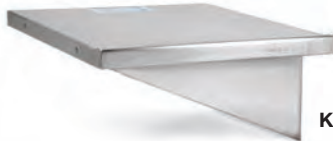

KRSSW24

Stainless Steel Side Shelves

Extends existing stainless steel work area 21" on either side. Mounts on either side of selected Snap-on® roll cabs. Appearance matches optional KRSSW series stainless steel work surfaces. Constructed from 16 gauge welded stainless steel. 150 lb. capacity. Includes instructions and mounting hardware.

Stock No.	Use on	Width, inches	Depth, (mm)
KRSSW24	KRL700/KRL2411 Series	21	24
KRSSW29	KRL7000/KRL1000 Series	21	29



JKRR488R

Ribbed Rubber Mats

Ribbed rubber top mats protect tool storage units from damage. Engineered for maximum service and durability. Will not shrink, curl or separate. Excellent abrasion resistance. Impervious to oil and chemicals.

Stock No.	Application
JKRR7065R	KRL7065/KRL1065 Series Roll Cabs
JKRR1024R	KRL1024/KRL1043 Series Roll Cabs
JKRR10011R	KRL1022/KRL7022 Series Roll Cabs
JKRR1003R	KRL1023/KRL1032/KRL7023/KRL1033 Series Roll Cabs
JKRR1056R	KRL1056 Series Roll Cabs
JKRR761R	KRL722 Series Roll Cabs
JKRR756R	KRL756 Series Roll Cabs
JKRR1010R	KRL1011/KRL7011/KRL7015/KRL1015 Series End Cabs
JKRR7012R	KRL1012/KRL7012/KRLV7012 Series Lockers
JKRR711R	KRL711 Series End Cabs
JKRR712R	KRL712 Series Lockers
JKRR379AR	KRA4008/KRA2007 Series Roll Cabs
JKRR3800R	KRA4107/KRA4800/KRA2107/KRA2212 Series Roll Cabs
JKRR2418R	KRA2418/KRA2432/KRA2496 Series Roll Cabs
JKRR2411R	KRA2411 Series Roll Cabs
JKRR3820R	KRA4820/KRA4833 End Cabs, KRA5012 Locker
JKRR488R	KR488/KRBC21/KRBC3TA Roll Carts (Square Leg)
JKRR488AR	KR488A Roll Carts (and later versions) (Round Leg)
JKRR40W55	KRSC40/KRSC40A Roll Carts



KRSSW761

Stainless Steel Work Surfaces

Stainless steel tops turn roll cabs into moveable work benches. Constructed from high grade, 16 gauge 304 stainless steel. Raised front lip keeps sockets and parts from rolling off. Tops are 1 7/8" thick.

Stock No.	Application	Width, inches	Depth, inches
KRSSW7065	KRL7065/KRL1065 Roll Cabs	145 3/4	29
KRSSW68A	KRL1024/KRL1043 Roll Cabs	68	29 3/32
KRSSW1001B	KRL1022/KRL7022 Roll Cabs	54 3/16	28 31/32
KRSSW7003B	KRL1023/KRL1032/ KRL1033/KRL7023 Roll Cabs	72 13/16	28 31/32
KRSSW7001	KRL1056 Roll Cabs	35 9/16	28 31/32
KRSSW761B	KRL722 Roll Cabs	54 3/16	23 7/8
KRSSW756	KRL756 Series Roll Cabs	35 9/16	23 7/8
KRSSW7011	KRL7011/KRL7015/KRL1011/ KRL1015 End Cabs	19 7/8	28 31/32
KRSSW711	KRL711/KRL715 End Cabs	19 7/8	23 7/8
KRSSW5000	KRA5000 Series/KRA2306/ KRA2300 Series Roll Cabs	53 1/16	19 1/2
KRSSW4107	KRA4107/KRA4813/KRA2107/ KRA2212 Roll Cabs	39 3/4	19 1/2
KRSSW2418	KRA2418/KRA2432/KRA2496 Roll Cabs	73 3/8	24
KRSSW2411	KRA2411 Roll Cabs	54 3/4	24
KRSSW2407	KRA2407 Roll Cabs	35 7/8	23 11/16



KRBLT1023

Armour Edge Steel Work Surfaces

Steel work surface is coated with Armour Edge Liner, a substance similar to that used in truck bed liners. Armour Edge is extremely durable, easy to clean, chemical and abrasion resistant and won't crack or peel. Installation hardware included.

Stock No.	Application	Width, inches	Depth, inches
KRBLT1022	KRL1022, KRL7022	54 3/16	29
KRBLT1023	KRL1023, KRL1032, KRL7023, KRL1033	72 13/16	29
KRBLT722	KRL722	54 3/16	24
KRBLT2418	KRA2418, KRA2432, KRA2496	73 3/8	24
KRBLT2411	KRA2411	54 3/4	24
KRBLT756	KRL756	36	24
KRBLT1011	KRL1011, KRL7011, KRL1015, KRL7015	19 7/8	29
KRBLT711	KRL711, KRL715	19 7/8	24
KRBLT1024	KRL1024, KRL1043	108 3/8	29
KRBLT1065	KRL1065, KRL7065	145 3/4	29



JKRR711CR

Non-Directional Rubber Mats

Non-directional rubber top mats protect tool storage units from damage. Light weight, fine textured, all rubber construction. Will not shrink, curl or separate. Cleans easily and quickly. Impervious to oil and chemicals.

Stock No.	Application
JKRR7065CR	KRL7065/KRL7065 Series Roll Cabs
JKRR1024CR	KRL1024/KRL1043 Series Roll Cabs
JKRR10011CR	KRL1022/KRL7022 Series Roll Cabs
JKRR1003CR	KRL1023/KRL1032/KRL7023/KRL1033 Series Roll Cabs
JKRR1056CR	KRL1056 Series Roll Cabs
JKRR761CR	KRL722 Series Roll Cabs
JKRR756CR	KRL756 Series Roll Cabs
JKRR1010CR	KRL1011/KRL7011/KRL7015/KRL1015 Series End Cabs
JKRR7012CR	KRL1012/KRL7012/KRLV7012 Series Lockers
JKRR711CR	KRL711 Series End Cabs
JKRR712CR	KRL712 Series Lockers
JKRR3800CR	KRA4107/KRA4800/KRA2107/KRA2212 Series Roll Cabs
JKRR378ACR	KRA4008/KRA2007 Series Roll Cabs
JKRR2418CR	KRA2418/KRA2432/KRA2496 Series Roll Cabs
JKRR2411CR	KRA2411 Series Roll Cabs
JKRR3820CR	KRA4820/KRA4833 End Cabs, KRA5012 Locker
JKRR488ACR	KR488B Roll Carts

Tool Storage Accessories Covers

The KAC Series of Storage Unit Covers can be used individually per unit or zipped together with the heavy duty nylon zipper to form a cover combination to match your tool storage combination. Magnets on the locker and end cab covers hold the door

flap open to allow entry to the unit without removing the cover itself. Covers are available for roll cabs, roll cabs with top chests, roll cabs with workstation risers/overheads, left and right side end cabs, and left and right side lockers.

Features:

- Heavy Duty Nylon Zippers
- Bright Silver Snap-on® Logo
- High Quality 200 Denier Nylon

KRL7000 Series Covers

Cover Description	Red Stock No.	Black Stock No.	Royal Blue Stock No.
KRL7022 Cover	KAC7002	KAC7002PC	KAC7002PCM
KRL7022/KRL1201 Combination Cover	KAC72121	KAC72121PC	KAC72121PCM
KRL7022 with KRL7954/KRL5445 Cover	—	KAC702245PC	—
KRL7023A Cover	KAC7003	KAC7003PC	KAC7003PCM
KRL7023A/KRL1203A Combination Cover	KAC73123	KAC73123PC	KAC73123PCM
KRL7023A with KRL7972/KRL7245 (2) Cover	—	KAC702345PC	—
KRL7011A/KRL7015A/KRLV7015 Cover (Left Side)	KAC7011L	KAC7011LPC	KAC7011LPCM
KRL7011A/KRL7015A/KRLV7015 Cover (Right Side)	KAC7011R	KAC7011RPC	KAC7011RPCM
KRL7012/KRLV7012 Cover (Left Side)	KAC7012L	KAC7012LPC	KAC7012LPCM
KRL7012/KRLV7012 Cover (Right Side)	KAC7012R	KAC7012RPC	KAC7012RPCM



KAC1003



KAC1003PC



KAC1003PCM

KRL1000 Series Covers

Cover Description	Red Stock No.	Black Stock No.	Royal Blue Stock No.
KRL1065 Cover	KAC1065	KAC1065PC	KAC1065PCM
KRL1024/KRL1043 Cover	KAC1004	KAC1004PC	KAC1004PCM
KRL1022 Cover	KAC1001	KAC1001PC	KAC1001PCM
KRL1022/KRL1201A Combination Cover	KAC100112	KAC100112PC	KAC100112PCM
KRL1022/KRL1201A/KRL1012A Combination Cover	KAC1001TL	KAC1001TLPC	—
KRL1022/KRL7954/KRL5445 Cover	—	KAC102245PC	—
KRL1023/KRL1032/KRL1033 Cover	KAC1003	KAC1003PC	KAC1003PCM
KRL1023 or KRL1032/KRL1203A Combination Cover	KAC13123	KAC13123PC	KAC13123PCM
KRL1023 or KRL1032 with KRL7972/KRL7245 Cover	—	KAC102345PC	—
KRL1056 Cover	KAC1056	KAC1056PC	KAC1056PCM
KRL1056/KRL1251 Combination Cover	KAC161251	KAC161251PC	KAC161251PCM
KRL1011A/KRL1015A Cover (Left Side)	KAC1011L	KAC1011LPC	KAC1011LPCM
KRL1011A/KRL1015A Cover (Right Side)	KAC1011R	KAC1011RPC	KAC1011RPCM
KRL1012A Cover (Left Side)	KAC1012L	KAC1012LPC	KAC1012LPCM
KRL1012A Cover (Right Side)	KAC1012R	KAC1012RPC	KAC1012RPCM

KRL700 Series Storage Unit Covers

Cover Description	Red Stock No.	Black Stock No.	Royal Blue Stock No.
KRL722 Cover	KAC761	KAC761PC	KAC761PCM
KRL722/KRL791A Combination Cover	KAC761791	KAC761791PC	KAC761791PCM
KRL722/KRW7554/KRWL5435 Cover	KAC761WD	KAC761WDPC	KAC761WDPCM
KRL722/KRL791A/KRL712 Combination Cover	KAC761TL	KAC761TLPC	—
KRL756 Cover	KAC756	KAC756PC	KAC756PCM
KRL756/KRL751 Combination Cover	KAC756731PC	KAC756731PC	KAC756731PCM
KRL756 with 36" Riser/Overhead Cover	KAC756WD	KAC756WDPC	KAC756WDPCM
KRL711/KRL715 Cover (Left Side)	KAC711L	KAC711LPC	KAC711LPCM
KRL711/KRL715 Cover (Right Side)	KAC711R	KAC711RPC	KAC711RPCM
KRL712 Cover (Left Side)	KAC712L	KAC712LPC	KAC712LPCM
KRL712 Cover (Right Side)	KAC712R	KAC712RPC	KAC712RPCM

KRA Series Storage Unit Covers

Cover Description	Red Stock No.	Black Stock No.	Royal Blue Stock No.
KRA5000 Series/KRA2300 Series Roll Cab Cover	KAC5000	KAC5000PC	KAC5000PCM
KRA5000 Series Roll Cab/Top Chest Cover	KAC530015	KAC530015PC	KAC530015PCM
KRA5012 Locker Cover, Left Side	KAC5012L	KAC5012LPC	KAC5012LPCM
KRA5012 Locker Cover, Right Side	KAC5012R	KAC5012RPC	KAC5012RPCM
KRA5000 Series Roll Cab/Top Chest/Bulk Top Chest Cover (3 pcs.)	KAC533015	KAC533015PC	KAC533015PCM
KRA5000/KRW5053/KRWL5325 Series Roll Cab Cover	KAC5000WS	KAC5000WSPC	KAC5000WSPCM
KRA4000/2000 Series 40" Roll Cab Cover	KAC4800	KAC4800PC	KAC4800PCM
KRA4000/KRA2000 Series 40" Roll Cab/Top Chest Combination Cover	KAC48004810	KAC480010PC	KAC480010PCM
KRA4000 Series 40" Roll Cab/Drawer Section/Top Chest Combinations	KAC48006010	KAC486010PC	KAC486010PCM
KRA4000/KRW4040/KRWL4025 Series 40" Roll Cab	KAC4800WS	KAC4800WSPC	KAC4800WSPCM
KRA Series End Cabs Cover, Left Side	KAC4820L	KAC4820LPC	KAC4820LPCM
KRA Series End Cabs Cover, Right Side	KAC4820R	KAC4820RPC	KAC4820RPCM
KRA4008/KRA2007 Roll Cab Cover	KAC4007	KAC4007PC	KAC4007PCM
KRA4000 Series 26" Roll Cab/Top Chest Combination Cover	KAC40074014	KAC40074014PC	KAC40074014PCM
KRA4055/KRA4059 Series, KRA59K Series Top Chest Cover	KRAC59	—	—
KRA2411 Roll Cab Cover	KAC761	KAC761PC	KAC761PCM
KRA2411/KRA2408 Combination Cover	KAC761791	KAC761791PC	KAC761791PCM
KRA2407 Roll Cab Cover	KAC756	KAC756PC	KAC756PCM
KRA2407/KRA2404 Combination Cover	KAC756731	KAC756731PC	KAC756731PCM
KRA2418/KRA2432/KRA2496 Roll Cab Cover	KAC773	KAC773PC	KAC773PCM
KRA2418 or KRA2432/KRA2412 Combination Cover	KAC773793	KAC773793PC	KAC773793PCM

Drawer Liner Sets **Tool Storage Accessories**

Sets includes all the drawer liners for the designated tool storage unit. Durable 65 gauge expanded PVC material is reinforced with a polyester/cotton sheeting for greater durability. Non-slip surface. Resists most shop chemicals. Easily cleaned with soap and water.



Tools not included



JL Liners

Roll Cabs / KRL722 Series

Stock No.	Color	Use on
JI722R35L	Black	KRL722 Roll Cabs
JI722R35LR	Red	KRL722 Roll Cabs
JI722R35LB	Blue	KRL722 Roll Cabs
JI722R35LY	Yellow	KRL722 Roll Cabs

Roll Cabs / KRL7023 Series

Stock No.	Color	Use on
JI7023R35LRD	Red	KRL7023 Roll Cabs
JI7023R35L	Black	KRL7023 Roll Cabs
JI7023R35LBU	Blue	KRL7023 Roll Cabs
JI7023R35LYL	Yellow	KRL7023 Roll Cabs

Roll Cabs / KRL7022 Series

Stock No.	Color	Use on
JI7022R35LRD	Red	KRL7022 Roll Cabs
JI7022R35L	Black	KRL7022 Roll Cabs
JI7022R35LBU	Blue	KRL7022 Roll Cabs
JI7022R35LYL	Yellow	KRL7022 Roll Cabs

Roll Cabs / KRL1022 Series

Stock No.	Color	Use on
JI1022R35LRD	Red	KRL1022 Roll Cabs
JI1022R35L	Black	KRL1022 Roll Cabs
JI1022R35LBU	Blue	KRL1022 Roll Cabs
JI1022R35LYL	Yellow	KRL1022 Roll Cabs

Roll Cabs / KRL1023 Series

Stock No.	Color	Use on
JI1023RL35LR	Red	KRL1023 Roll Cabs
JI1023RL35L	Black	KRL1023 Roll Cabs
JI1023RL35LB	Blue	KRL1023 Roll Cabs
JI1023RL35LY	Yellow	KRL1023 Roll Cabs

Top Chests / KRL791 Series

Stock No.	Color	Use on
JI791CL35LRD	Red	KRL791 Top Chests
JI791CL35L	Black	KRL791 Top Chests
JI791CL35LBU	Blue	KRL791 Top Chests
JI791CL35LYL	Yellow	KRL791 Top Chests
JI791ACL35LR	Red	KRL791A Top Chests
JI791ACL35L	Black	KRL791A Top Chests
JI791ACL35LB	Blue	KRL791A Top Chests
JI791ACL35LY	Yellow	KRL791A Top Chests

Top Chests / KRL1201 and KRL1202 Series

Stock No.	Color	Use on
JI1201CL35LR	Red	KRL1201 Top Chests
JI1201CL35L	Black	KRL1201 Top Chests
JI1201CL35LB	Blue	KRL1201 Top Chests
JI1201CL35LY	Yellow	KRL1201 Top Chests
JI1201C35LRD	Red	KRL1201A/KRL1202 Top Chests
JI1201C35L	Black	KRL1201A/KRL1202 Top Chests
JI1201C35LBU	Blue	KRL1201A/KRL1202 Top Chests
JI1201C35LYL	Yellow	KRL1201A/KRL1202 Top Chests

End Cabs / KRL711 Series

Stock No.	Color	Use on
JI711HL35LRD	Red	KRL711 End Cabs
JI711HL35L	Black	KRL711 End Cabs
JI711HL35LBU	Blue	KRL711 End Cabs
JI711HL35LYL	Yellow	KRL711 End Cabs
JI711HL35LR	Red	KRL711A End Cabs
JI711AHL35L	Black	KRL711A End Cabs
JI711AHL35LB	Blue	KRL711A End Cabs
JI711HL35LY	Yellow	KRL711A End Cabs

End Cabs / KRL1011 Series

Stock No.	Color	Use on
JI1011HL35LR	Red	KRL1011 End Cabs
JI1011HL35L	Black	KRL1011 End Cabs
JI1011HL35LB	Blue	KRL1011 End Cabs
JI1011HL35LY	Yellow	KRL1011 End Cabs
JI1011AL35LR	Red	KRL1011A End Cabs
JI1011AHL35L	Black	KRL1011A End Cabs
JI1011AL35LB	Blue	KRL1011A End Cabs
JI1011AL35LY	Yellow	KRL1011A End Cabs

Tool Storage Accessories Drawer Liner Sets

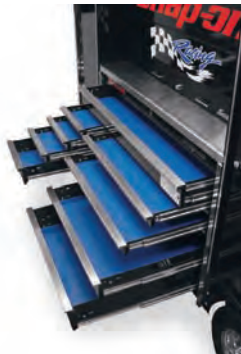

JI Liners

Roll Cabs / KRA2432 Series

Stock No.	Color	Use on
JI2432R35L	Black	KRA2432 Roll Cabs
JI2432R35LR	Red	KRA2432 Roll Cabs
JI2432R35LB	Blue	KRA2432 Roll Cabs
JI2432R35LY	Yellow	KRA2432 Roll Cabs

Roll Cabs / KRA2418 Series

Stock No.	Color	Use on
JI2418R35L	Black	KRA2418 Roll Cabs
JI2418R35LR	Red	KRA2418 Roll Cabs
JI2418R35LB	Blue	KRA2418 Roll Cabs
JI2418R35LY	Yellow	KRA2418 Roll Cabs

Top Chests / KRA2412 Series

Stock No.	Color	Use on
JI2412R35L	Black	KRA2412 Top Chests
JI2412R35LR	Red	KRA2412 Top Chests
JI2412R35LB	Blue	KRA2412 Top Chests
JI2412R35LY	Yellow	KRA2412 Top Chests

Roll Cabs / KRA2411 Series

Stock No.	Color	Use on
JI2411R35L	Black	KRA2411 Roll Cabs
JI2411R35LR	Red	KRA2411 Roll Cabs
JI2411R35LB	Blue	KRA2411 Roll Cabs
JI2411R35LY	Yellow	KRA2411 Roll Cabs

Top Chests / KRA2408 Series

Stock No.	Color	Use on
JI2408R35L	Black	KRA208 Top Chests
JI2408R35LR	Red	KRA208 Top Chests
JI2408R35LB	Blue	KRA208 Top Chests
JI2408R35LY	Yellow	KRA208 Top Chests

Roll Cabs / KRA2407 Series

Stock No.	Color	Use on
JI2407R35L	Black	KRA2407 Roll Cabs
JI2407R35LR	Red	KRA2407 Roll Cabs
JI2407R35LB	Blue	KRA2407 Roll Cabs
JI2407R35LY	Yellow	KRA2407 Roll Cabs

Top Chests / KRA2404 Series

Stock No.	Color	Use on
JI2404R35L	Black	KRA204 Top Chests
JI2404R35LR	Red	KRA204 Top Chests
JI2404R35LB	Blue	KRA204 Top Chests
JI2404R35LY	Yellow	KRA204 Top Chests

Drawer Liners / Adhesive Spray

JKRL35F Drawer Liner. Foam drawer liner can be cut to size for lining drawers, roll cab tops, etc. 48" x 25" sheets. Pack of 10.

JKRL35NS Drawer Liner. Non-slip drawer liner can be cut to size for lining drawers, roll cab tops, etc. 48" x 25" sheets. Pack of 10.

KRL1F Drawer Liner. 1/16" thick black polyethylene can be cut to size for lining drawers, roll cab tops, etc. 48" x 25" sheets (1 each)

AS6 Adhesive Spray Ideal for securing KRL1 Drawer Liner. 12 oz. spray can. Also available in 6 pack containers (order 6).



KRL1F

Drawer Guards Tool Storage Accessories

KADG4107



Protect drawers from dings and scratches. Adds a custom, personalized look to tool storage units. Installs easily. No trimming or fasteners required. Simply remove tape from underside of guard, align guard with drawer, snap in place and press firmly. Constructed from stainless steel with brushed or polished finish. Individual replacement guards are available.

KRL Roll Cabs

Brushed Stock No.	Polished Stock No.	Application
KADG1003A KADG1004	KADGP1003A KADGP1004	KRL1003A, KRL1003B KRL1004
KADG1022 KADG1023 KADG1056 KADG7002	KADGP1022 KADGP1023 KADGP1056 KADGP7002	KRL1022A KRL1023A KRL1056, KRL1056B KRL7002, KRL7002A, KRLP7002A
KADG7003 KADG7022 KADG7023 KADG722 KADG756	KADGP7003 KADGP7022 KADGP7023 KADGP722 KADGP756	KRL7003, KRL7003A, KRL7003B KRL7022, KRLP7022A KRL7023A KRL722A KRL756, KRL756B
KADG761 KADG761A KADG763 KADG773 KADG777	KADGP761 KADGP761A KADGP763 KADGP773 KADGP777	KRL761 KRL761A, KRL761B KRL763 KRL773, KRL773A KRL777, KRL777A
KADG1032 KADG1032B KADG1033 KADG1065 KADG7065 KADG1024	KADGP1032 KADGP1032B KADGP1033 KADGP1065 KADGP7065 KADGP1024	KRL1032, KRL1032A Series Roll Cabs KRL1032B, KRL1032C Series Roll Cabs KRL1033 Series Roll Cabs KRL1065 Series Roll Cabs KRL7065 Series Roll Cabs KRL1024 Series Roll Cabs

KRA Roll Cabs

Brushed Stock No.	Polished Stock No.	Application
KADG5319 KADG5213 KADG4008 KADG4107 KADG4813 KADG4007 KADG2432 KADG2418 KADG2411 KADG2496	KADGP5319 KADGP5213 KADGP4008 KADGP4107 KADGP4813 KADGP4007 KADGP2432 KADGP2418 KADGP2411 KADGP2496	KRA5319 Series Roll Cabs KRA5213 Series Roll Cabs KRA4008 Series Roll Cabs KRA2306/KRA4107 Series Roll Cabs KRA4813 Series Roll Cabs KRA2007/KRA4007 Series Roll Cabs KRA2432 Series Roll Cabs KRA2418 Series Roll Cabs KRA2411 Series Roll Cabs KRA2496/KRL1001(A) Series Roll Cabs

Body Guard Sets

Made of brushed stainless steel. Designed to protect the tool storage unit from solvents and floor cleaning solutions. Custom fit pieces are adhesively applied. Adds a fresh look to newer units. Also complements restoration of older units.

Stock No.	Application
KABG1022	KRL1022, KRL1001B, KRL7022, KRL7002
KABG1023	KRL1023, KRL1003B, KRL7023, KRL7003
KABG1024	KRL1024
KABG1032	KRL1032(A)
KABG1032B	KRL1032B(C)
KABG1033	KRL1033(A)
KABG722	KRL722, KRL761B

KRL Top Chests and End Cabs

Brushed Stock No.	Polished Stock No.	Application
KADG1201A KADG1203 KADG7011A KADG1251 KADG791A KADG793 KADG751 KADG1011A KADG1232 KADG1221	KADGP1201A KADGP1203 KADGP7011A KADGP1251 KADGP791A KADGP793 KADGP751 KADGP1011A KADGP1232 KADGP1221	KRL1201, KRL1201A, KRL1202 KRL1203, KRL1203A, KRL1203B KRL711, KRL711A, KRL7011A KRL1251 KRL791, KRL791A KRL793, KRL793A KRL731, KRL751 KRL1011A KRL1232 KRL1221

KRA Top Chests and End Cabs

Brushed Stock No.	Polished Stock No.	Application
KADG5315 KADG5208 KADG4114 KADG4014 KADG4810 KADG4820	KADGP5315 KADGP5208 KADGP4114 KADGP4014 KADGP4810 KADGP4820	KRA5315 Series Top Chests KRA5208 Series Top Chests KRA4114 Series Top Chests KRA4014 Series Top Chests KRA4810 Series Top Chests KRA4820 Series End Cabs



KADGSHORT

Drawer Guards / Individual Replacements

Brushed Stock No.	Polished Stock No.	Application	Length, inches
KADGNARROW	KADGPNARROW	KRL Narrow Drawer Guard	16
KADGWIDE	KADGPNARROW	KRL Wide Drawer Guard	32
KADGXWIDE	KADGPNARROW	KRL Extra Wide Drawer Guard	50 1/2
KADGSWIDE	KADGPNARROW	KRL Super Wide Drawer Guard	69.17
KADGSHORT	KADGPNARROW	KRA Short Drawer Guard	12 1/16
KADGMEDIUM	KADGPNARROW	KRA Medium Drawer Guard	22
KADGLONG	KADGPNARROW	KRA Long Drawer Guard	35 9/16



KABG Series Body Guards shown installed on KRL7023A Roll Cab. Older style casters are shown on roll cab.

Tool Storage Accessories Decals



8-7562



SS2201

Logo and Racing Decals *(Background is not a part of decal.)*

Logo and racing decals show customers that you use the best while supporting Snap-on® racing programs.

Stock No.	Description	Size	Suggested Tool Storage			
			Unit Color	Logo Color	Racing Color	Checker Color
SS2751	Snap-on® Logo Decal	46" x 9"	—	White	—	—
SS2752	Snap-on® Logo Decal	46" x 9"	—	Black	—	—
SS2753	Snap-on® Logo Decal	46" x 9"	—	Silver	—	—
SS2809	Snap-on® Logo Decal	46" x 9"	—	Red	—	—
8-7562	Snap-on® Logo Decal	22.6" x 4.3"	—	White	—	—
SS2231	Snap-on® Logo Decal	22.6" x 4.3"	—	Silver	—	—
SS2232	Snap-on® Logo Decal	22.6" x 4.3"	—	Black	—	—
SS2808	Snap-on® Logo Decal	22.6" x 4.3"	—	Red	—	—
SS2201	Snap-on® "S" Decal	13" x 8.5"	—	White	—	—
SS2240	Snap-on® "S" Decal	13" x 8.5"	—	Black	—	—
SS2241	Snap-on® "S" Decal	13" x 8.5"	—	Silver	—	—
SS2810	Snap-on® "S" Decal	13" x 8.5"	—	Red	—	—
SS2440	Snap-on® Racing Decal (Small)	18" x 7"	Black/Silver	Red	Blue	White
SS2441	Snap-on® Racing Decal (Small)	18" x 7"	Red/Green	White	Blue	Black
SS2442	Snap-on® Racing Decal (Small)	18" x 7"	Blue	White	Red	Grey
SS2443	Snap-on® Racing Decal (Small)	18" x 7"	Yellow/Orange	Black	Black	Black
SSX2432	Snap-on® Racing Decal (Large)	46.25" x 18"	Black/Silver	Red	Blue	White
SSX2433	Snap-on® Racing Decal (Large)	46.25" x 18"	Red/Green	White	Blue	Black
SSX2434	Snap-on® Racing Decal (Large)	46.25" x 18"	Blue	White	Red	Grey
SSX2435	Snap-on® Racing Decal (Large)	46.25" x 18"	Yellow/Orange	Black	Black	Black



SS2440



SS2441



SS2442



SS2443

Hand Tool Organization

Socket Rails and Clips

A265A Socket Rail. 7 3/8".

A269A Socket Rail. 10 3/8".

A267A Socket Rail. 13 3/8".

A270A Socket Rail. 16 3/4".

A266A Socket Rail. 23 3/8".

A268A Socket Rail. 31 1/2".

A264A Socket Rail Hold Down Clip. Mounts to drawer, tote tray, or wall board. Snaps open to release socket rail. Package of 10.

A271A Socket Clip. 1/4" square drive. Package of 25.

A272A Socket Clip. 3/8" square drive. Package of 25.

A273A Socket Clip. 1/2" square drive. Package of 25.

A274C Socket Clip. 3/4" square drive. Package of 25.

63A5000 Hardware Clips Package. Assorted socket rail clips in bag. Fits Slots-N-Dots™ system (included with workstation risers).

A275 Mounting Clips. Package of 10. 3/16" to 3/8". Screws into 1/8" holes.

A278 Mounting Clips. Package of 10. 5/16" to 3/4". Screws into 1/8" holes.

A279 Mounting Clips. Package of 10. 5/8" to 1 1/4". Screws into 1/8" holes.



A269A



A264A



63A5000



A271A



YA38FR

Socket Holders with Posts

All sockets are easily visible. Each post is marked for correct socket size. Sockets are easily removed with one hand. Use for hand, power and impact sockets. High impact plastic resists oil and grease. Socket must have a through hole. Some smaller Snap-on® sockets manufactured before 1983 do not have through holes.

Stock No.	Color	Square Drive, inches	Stores Socket Sizes (deep and shallow)	Overall Dimensions, inches
YA12FR	Red	1/2	3/8" to 1-1/4" in 1/16" increments	18 x 4 x 3.75
YA12MET	Grey	1/2	10 to 27mm in 1mm increments	20.5 x 3.5 x 3.75
YA14FR	Red	1/4	1/8" to 5/8" in 1/16" increments	9 x 2.1 x 2.5
YA14MET	Grey	1/4	4 to 15mm in 1mm increments	9 x 2.1 x 2.5
YA38FR	Red	3/8	1/4" to 1" in 1/16" increments	11.75 x 3 x 3
YA38MET	Grey	3/8	6 to 20mm in 1mm increments	13.12 x 3 x 3

Socket Rails (with Quick Release Locking Clips)

Push button, spring loaded clips provide for quick, easy release of socket even with greasy hands. Extruded aluminum socket rail for light weight and durability. Detent ball at bottom of clip permits clip to be easily positioned on rail. Rail also features laser engraved Snap-on® logo.

Stock No.	Square Drive, inches	Clips	Rail Color	Overall Length, inches (mm)
LSR1412	1/4	12	Black	10 (254)
LSR1412P	1/4	12	Pewter	10 (254)
LSR3812A	3/8	12	Black	12 (304.8)
LSR3812PA	3/8	12	Pewter	12 (304.8)
LSR1213	1/2	13	Black	14 (355.6)
LSR1213P	1/2	13	Pewter	14 (355.6)



LSR3812A



LSR3812PA



MSR1

Magnetic Socket Rail

MSR1 Magnetic Socket Rail. Holds all drive sizes and types. Super strong neodymium-iron-boron magnets organize all drive size sockets at your fingertips. Magnetic force holds loaded rack to any flat ferrous surface such as under hood of car, side or top of tool box or bottom of tool drawer. Plastic coated rail helps prevent scratches to painted or polished surfaces. Vinyl handle grip for comfort. Overall Length of 16" (406.4mm). Length of magnet area is 10" (254mm).



YA438B

Moveable Peg Socket Rails

18" rails feature movable pegs to organize sockets. Pegs can be stacked for extra storage. Adhesive backed rail.

YA425B Socket Rail. 1/4" square drive (20 pegs).

YA438B Socket Rail. 3/8" square drive (18 pegs).

YA450B Socket Rail. 1/2" square drive (14 pegs).

Hand Tool Organization **Tool Storage Accessories**



MR1426



MR3828BL

Magnetic Socket Trays

Hold metric or fractional sockets in these molded ABS plastic trays. Handle for easy movement to job sites.

For 1/4" drive sockets. 26 compartments. Storage for 13 standard, 13 deep sockets. **MR1426 Magnetic Socket Tray**. Red. **MR1426BL**. Black.

For 3/8" drive sockets. 28 compartments. Storage for 14 standard, 14 deep sockets. **MR3828 Magnetic Socket Tray**. Red. **MR3828BL**. Black.



A288A



A263A



BPTRYLAS



Lock-A-Socket Trays

BPTRYLAS Lock-A-Socket Tray. Holds a variety of drive sizes on one tray. Tray measures 8 3/4" x 20". Sockets are locked by turning to the right 90°, unlocked by turning to the left 90°. Eight clips are included for ratchets and other attachments. Rubber pegs are located underneath for surface grip and protection. Swivel handles included for easy carrying. Manufactured from 16 gauge powder coated steel for extra strength. Lock-a-socket posts are available separately and are interchangeable for customization.

MTSLAS50LP25 Lock-A-Socket Posts. 1/2" drive posts for BPTRYLAS. Pack of 25.

MTSLAS38LP25 Lock-A-Socket Posts. 3/8" drive posts for BPTRYLAS. Pack of 25.

MTSLAS25LP25 Lock-A-Socket Posts. 1/4" drive posts for BPTRYLAS. Pack of 25.



KMAGBIT37B



KMAGBIT37R



Magnetic Hex Bit Holders / Rubber Base

Magnetic base affixes to any ferrous metal without scratching surface. Bits will stay in holder even in upside down applications. Non-transferable magnetic material will not magnetize tools or damage on board automotive computers or other related circuitry. Resists most shop chemicals. Rubber base won't mar finishes. Bits are not included.

KMAGBIT37B Magnetic Hex Bit Holder. Holds 37 bits. Black.

KMAGBIT37O Magnetic Hex Bit Holder. Holds 37 bits. Orange.

KMAGBIT37R Magnetic Hex Bit Holder. Holds 37 bits. Red.

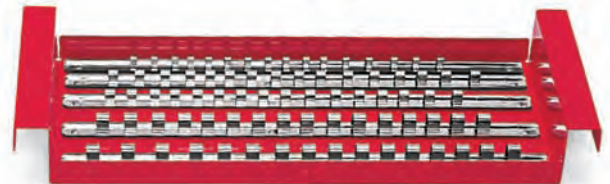

KTA500

Multi-Row Socket Trays

A262A Socket Holder. Steel panel units have socket rails attached and a carrying handle. 3 row organizer measures 14 1/2" x 4 13/16". U.S. Patent No. 5,284,245 applies.

A263A Socket Holder. Steel panel units have socket rails attached and a carrying handle. Fits in top, below pallet. For square drive tools to 4" deep. Holds four 10 3/8" rows and two 3 1/2" rows of sockets. 5 row organizer measures 10 1/8" x 8 1/4". U.S. Patent No. 5,284,245 applies.

A284A Socket Holder. Steel panel units have socket rails attached and a carrying handle. 6 row organizer measures 14 1/2" x 10 1/8". U.S. Patent No. 5,284,245 applies.

A286A Socket Holder. Steel panel units have socket rails attached and a carrying handle. 7 row organizer measures 14 1/2" x 11 7/16". U.S. Patent No. 5,284,245 applies.

A288A Socket Holder. Steel panel units have socket rails attached and carrying handles. 10 row organizer measures 14 1/2" x 17 3/16". Two handles. U.S. Patent No. 5,284,245 applies.

KTA500 Multi-Row Socket Tray. Holds up to 80 sockets in 1/4", 3/8", and 1/2" drive sizes. Features one rail with (16) 1/4" drive clips, two rails with (16) 3/8" drive clips each and two rails with (16) 1/2" drive clips each. Aligns sockets for fast, easy selection. Use on roll carts and will fit into most roll cab/tool chest drawers. Overall length of 20". Tray length of 17 1/2" x 7 9/16" width x 2 1/2" depth. Made of heavy gauge steel.



YA38HTD

Socket Driver Tray

YA38HTD Socket Driver Tray. Organizes the most commonly used 3/8" drive hex and TORX® socket drivers. Use only with chrome hand socket drivers. Sizes are clearly indicated on the holder. Stores fractional hex drivers in 1/8" to 3/8" range (1/8", 9/64", 5/32", 3/16", 7/32", 1/4", 5/16" and 3/8"), metric hex drivers in 4 to 10mm range (4, 5, 6, 7, 8, 9 and 10mm) and TORX® drivers from T27 to T60 sizes (T27, T30, T40, T45, T47, T50, T55 and T60). Three (3) open pockets for additional sockets. Overall dimensions of 9.25" x 3.31" x 0.62" (235 x 84 x 16mm). Made of durable, lightweight ABS plastic.

Tool Storage Accessories Hand Tool Organization



KMAG14SD26B



KMAG38D12R



KMAG38S12O



Magnetic Socket Holders

Magnetic base affixes to any ferrous metal without scratching surface. Sockets will stay in holder even in upside down applications. Non-transferable magnetic material will not magnetize tools or damage on board automotive computers or other related circuitry. Resists most shop chemicals. Rubber base won't mar finishes. Sockets are not included.

KMAG14SD26B Magnetic Socket Holder. Holds 13 shallow and 13 deep 1/4" drive sockets (1/4" thru 9/16" SAE and 4 thru 14mm). Black. Sockets are not included.

KMAG14SD26O Magnetic Socket Holder. Holds 13 shallow and 13 deep 1/4" drive sockets (1/4" thru 9/16" SAE and 4 thru 14mm). Orange. Sockets are not included.

KMAG14SD26R Magnetic Socket Holder. Holds 13 shallow and 13 deep 1/4" drive sockets (1/4" thru 9/16" SAE and 4 thru 14mm). Red. Sockets are not included.

KMAG38S12B Magnetic Socket Holder. Holds 12 shallow 3/8" drive sockets (up to 1" SAE / 24mm). Black. Sockets are not included.

KMAG38S12O Magnetic Socket Holder. Holds 12 shallow 3/8" drive sockets (up to 1" SAE / 24mm). Orange. Sockets are not included.

KMAG38S12R Magnetic Socket Holder. Holds 12 shallow 3/8" drive sockets (up to 1" SAE / 24mm). Red. Sockets are not included.

KMAG38D12B Magnetic Socket Holder. Holds 12 deep 3/8" drive sockets (up to 1" SAE / 24mm). Black. Sockets are not included.

KMAG38D12O Magnetic Socket Holder. Holds 12 deep 3/8" drive sockets (up to 1" SAE / 24mm). Orange. Sockets are not included.

KMAG38D12R Magnetic Socket Holder. Holds 12 deep 3/8" drive sockets (up to 1" SAE / 24mm). Red. Sockets are not included.



YA381SG12



YA389SG12

Soft Grip Wrench Racks

Patented design holds wrench securely yet provides quick and easy release. Easily stores and organizes wrenches. Fits all 2" deep drawers in Snap-on® tool storage units. Mounting holes align with the Slots-N-Dots™ system on Snap-on® workstation riser units. Molded handle allows easy transport of loaded rack. Red and grey color schemes allow user to easily differentiate fractional from metric sizes. Racks may be trimmed for use with smaller wrench sets. Flexible plastic material will not corrode or mar wrench finish. Available in standard and reverse styles for convenient side-by-side mounting in tool drawers. U.S. Patent 5,638,964 applies.

Standard configuration (Red):

YA381SG8 Soft Grip Wrench Organizer. Holds up to 8 wrenches.

YA381SG12 Soft Grip Wrench Organizer. Holds up to 12 wrenches.

YA381SG15 Soft Grip Wrench Organizer. Holds up to 15 wrenches.

Reverse configuration (Grey):

YA389SG8 Soft Grip Wrench Organizer. Holds up to 8 wrenches.

YA389SG12 Soft Grip Wrench Organizer. Holds up to 12 wrenches.

YA389SG15 Soft Grip Wrench Organizer. Holds up to 15 wrenches.

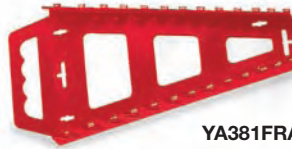

YA381FRA



YA389BL



YAB381

Wrench Racks

Specifically designed to hold up to 13 Snap-on® wrenches from 7 to 19mm sizes. Wrench size is clearly visible on rack. Fits 2" deep KRL drawers and most 2" deep KRA drawers. Retaining tabs for convenient vertical mounting or carrying.

YA381FRA Wrench Rack. Red, holds 1/4" to 1" sizes.

YA381MET Wrench Rack. Grey, holds 7 to 19mm sizes.

Wrench Organizers. Hold up to 12 wrenches. The wrench holding tabs on the YA389 Series are the reverse of the YA381 Series so two or more sets can be stored side by side with all wrenches facing forward. 6 1/4" x 2 1/2" x 9 1/2" long.

YA381 Wrench Organizer. Red.

YA381BL Wrench Organizer. Black.

YA389 Wrench Organizer. Red.

YA389BL Wrench Organizer. Black.

YAB381 Wrench Rack Retainer. Plastic bar with foam insert that clips over the wrenches in a YA381 or YA389 Series Wrench Rack.



MAGRAK10



WRM10



WRM15-B



BPS14MWH



BPM14MWH



Magnetic Wrench Organizers

MAGRAK10 Magnetic Wrench Organizer. 10 angular slots provide storage for most wrenches. A ridge at the base prevents wrenches from contacting tool storage surfaces. Mount magnetically for instant wrench access. Black.

MAGRAK10R Magnetic Wrench Organizer. Red.

WRM10 Adjustable Wrench Organizer. Holds 10 wrenches. Adjusts to hold a variety of wrench sizes. Magnets secure individual wrenches to rack. Individual magnets hold each wrench securely at its center allowing easy one hand removal. Magnetic holders slide on aluminum rail to adjust wrench spacing. Base magnets secure the wrench rack to tool storage unit or other ferrous metal surfaces. Base is made of non-scratch, heavy duty anodized aluminum. Red.

WRM10-B Adjustable Wrench Organizer. Holds 10 wrenches. Blue.

WRM15-B Adjustable Wrench Organizer. Holds 15 wrenches. Red.

WRM15-B Adjustable Wrench Organizer. Holds 15 wrenches. Blue.

BPS14MWH Magnetic Wrench Holder. Holds sizes 1/4" to 1" wrenches. Strong magnets secure wrenches in place during movement. Entire unit is magnetized to hold rack to drawer. Can be used in as small as a 2" deep drawer. Blue.

BPM14MWH Magnetic Wrench Holder. Same as BPS14MWH except it holds 8 to 21mm wrench sizes. Black.

Hand Tool Organization **Tool Storage Accessories**



KRA15A

Wrench Organizers

Includes a pair of 24" long plastic organizers. Cut to desired length and attach to any drawer with foam backing.

KRA15A Wrench Organizer. For smaller wrenches.

KRA22A Wrench Organizer. For larger wrenches.



TCK1827ABR



YA207

Magnetic Nut Holder

YA207 Nut Holder. Flexible stainless steel body with pivoting magnetic head clips onto open end and box end wrenches. Holds nut on sizes 3/8" to 3/4" (10 to 19mm).

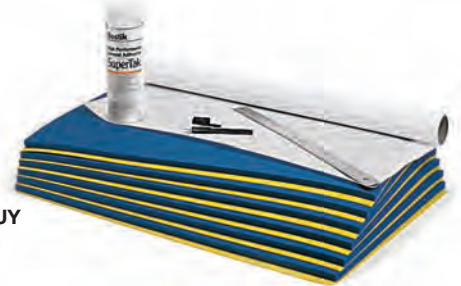

TCK3627AUY



A277

Crowfoot Wrench Holder

A277 Crowfoot Holder. For 3/8" drive crowfoot wrenches. Conveniently organize and store your crowfoot wrenches on this holder. 2 pc. design snaps apart for access to desired size. 8 3/4" long. U.S. Patent No. 4,497,405.

Tool Control Kits

Custom design and organize your tool drawers. Each kit contains six sheets of top and base material, one cutting tool, one 24 oz. can of spray adhesive and one roll of tracing paper.

Top is black, base is red.

TCK1827ABR Tool Control Kit. 18" x 27" (457.2 x 685.8mm).

TCK3627ABR Tool Control Kit. 36" x 27" (914.4 x 685.8mm)

TCK4020ABR Tool Control Kit. 40" x 20" (1,016 x 508mm)

Top is blue, base is yellow.

TCK1827AUY Tool Control Kit. 18" x 27" (457.2 x 685.8mm).

TCK3627AUY Tool Control Kit. 36" x 27" (914.4 x 685.8mm).

TCK4020AUY Tool Control Kit. 40" x 20" (1,016 x 508mm).

Magnetic Accessories



BLP2CANHLDR



BLP3CANHLDR



BLPPTHDR

Magnetic Can / Bottle Holder

BLP2CANHLDR Magnetic Can/Screwdriver Holder. Ideal for use on side of tool box or service cart. Holds 2 spray cans and 5 screwdrivers. Spray can slot is 3" diameter. Six powerful cushioned magnets resist surface scratching. Heavy gauge 0.80mm black powder coated steel construction. Weight: 1.92 lbs (0.87kgs). Dimensions: 5"W x 8.5"L x 5.12"H (127 x 216 x 130mm).

BLP3CANHLDR Magnetic Can/Screwdriver Holder. Ideal for use on side of tool box or service cart. Holds 3 spray cans and 7 screwdrivers. Spray can slot is 3" diameter. Eight powerful cushioned magnets resist surface scratching. Heavy gauge 0.80mm black powder coated steel construction. Weight: 2.62 lbs (1.19kgs). Dimensions: 5"W x 11.75"L x 5.12"H (127 x 298 x 130mm).

BLPPTHDR Magnetic Roll Towel Holder. Ideal for use on side of tool box or service cart. Holds roll of shop towels (set of two holders). Powerful cushioned magnet resists surface scratching. Heavy gauge 0.80mm black powder coated steel construction. Weight: 1.38 lbs (0.64kgs). Dimensions: 4.02"W x 5.12"L x 3.25"H (102 x 130 x 83mm) (each piece).

KACUPHOLDA Magnetic Adjustable Can/Bottle Holder. Magnetic adjustable can and bottle holder can be used with cleaners, lubricants, spray paint cans, beverages and more. Adjustable strap will fit oval or odd shaped bottles or cans from 2" to 3 5/8". Easily attaches to roll cabs, top chests, end cabs, carts or any other ferrous metal. Large 1 5/8" x 4 1/2" magnet grips securely. Minimum container height: 3 3/8". Available in red only.



KACUPHOLDA



KRSA30

Magnetic Tool Silhouettes

KRSA30 Magnetic Tool Silhouettes. Thirty 1" x 1 1/2" magnetic tool silhouettes. Apply anywhere on tool storage unit to visually aid in tool organization. Magnetic - leaves no sticky adhesive.

Tool Storage Accessories Magnetic Accessories

Flexible Magnetic Strip

KRDDMAG130 Flexible Magnetic Strip.

Magnetic, adhesive backed strip allows easy drawer divider attachment. 1" wide, 30' long.



KRDDMAG130



KAMR123



YA162



YA209

Magnetic Bar Tool Holders

Magnet holds tools for easy access.

YA161 Magnetic Tool Bar Holder. Black finish, 24" long.

YA162 Magnetic Bar Tool Holder. Black finish, 13" long.

KAMR123 Magnetic Bar Tool Holder. Can magnetically mount to metal surface or can be screw mounted. Measures 2 1/4" wide x 11 3/4" long x 7/8" deep. Housing is black finish with chrome finished magnet plate.

YA209 Magnetic Bar Tool Holder. Chrome finish, 24" long.

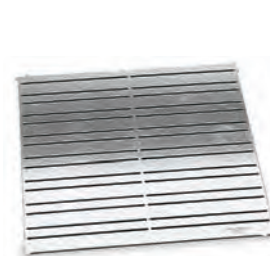

KAMM126

KAMM1212

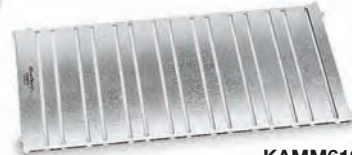

KAMM612



KAMM122

Magnetic Panels

Magnetic base attaches to riser, tool box, cart, creeper or any ferrous surface in seconds. Tools are easily positioned on the magnetic panel. Ideal for holding fasteners during removal and assembly operations. High energy magnets. Made from 16 gauge steel. 3/16" (4.8mm) thick. Will not magnetize tools.

KAMM1212 Magnetic Panel. Measures 12" x 12" (304.8 x 304.8mm).

KAMM126 Magnetic Panel. Measures 12" x 6" (304.8 x 152.4mm).

KAMM612 Magnetic Panel. Measures 6" x 12" (152.4 x 304.8mm).

KAMM122 Magnetic Panel. Measures 2" x 10 5/8" (50.8 x 270mm).



MRB5



MRB10



MRB4A



MRB12



JCM12



MRB15



Magnetic Trays and Dishes

MRB5 Magnetic Bowl. Round stainless steel dish features powerful mounting magnet. Securely holds small parts and tools. 5 3/8" ID.

MRB10 Magnetic Tray. Rectangular magnetic tray holds metal parts and small tools. Magnetically attaches to any flat iron or steel surface. Measures 9 1/2" x 5 1/2".

MRB12 Magnetic Tray. Rectangular magnetic tray holds metal parts and small tools. Magnetically attaches to any flat iron or steel surface. Features three 3 1/8" diameter magnets that are rubber coated to prevent scratching. Measures 6 5/16" x 14 7/32".

MRPB10MP5 Magnetic Dish (5 pack). Each tray measures 1 1/8" deep x 9 1/2" long x 5 1/2" wide (28.4 x 239 x 140mm). Molded plastic design coupled with rubber base helps prevent damage to vehicle finish. Fully magnetized to hold contents and adhere to ferrous surfaces. Use upside down or on the side of the vehicle. Each tray weighs 1.4 lbs. (0.63 kg). Package of 5 trays includes one tray each in the following high visibility colors: red, orange, green, yellow and blue.

MRB4A Mini Magnetic Bowl. Use to store fasteners during disassembly. Stainless steel dish resists corrosion. Fully magnetized to hold contents and adhere to ferrous surface. Use upside down or on the side of vehicle. Rubber base helps prevent scratching finish. Diameter is 4.25" (108mm). Height is 1" (25.4mm). Weight is 8 oz. (227 grams).

JCM12 Magnetic Tool Caddy. Keeps tools, parts and fasteners within easy reach especially when using a creeper. Magnet keeps items in fixed position. Handles facilitate carrying and fold out of the way when not in use. Three swivel casters for smooth rolling. Polished stainless steel construction looks good and resists corrosion. Diameter: 13.00" (330.2mm). Height (with handles lowered): 3.00" (76.2mm). Casters: 1.50" x 0.62" (38.1 x 15.9mm).

MRB15 Magnetic Tool Tray. Keep tools or parts within easy reach with this magnetic tray. Stainless steel with four large rubber based magnets on the bottom to resist scratching. 11 5/8"L x 10 3/4"W x 1/2"D.

Drawer Organization **Tool Storage Accessories**

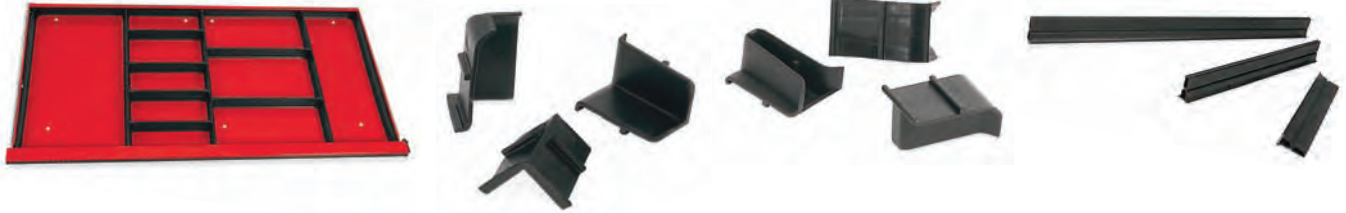

Plastic Drawer Dividers / 2" Drawer Height

ALL SETS (except KDDU2) - Each set is designed to fit specific KRA and KRL drawers. Set includes four pre-cut perimeter rails that fit along the inside wall of drawers, four corner clips to attach perimeter rails to each other and an assortment of pre-cut adjustable divider rails and divider clips that match the size of the specified drawer. KDDU2 SET ONLY - Universal set that fits any Snap-on® tool storage drawer. Rails can be cut to desired length.

Stock No.	Drawer Style	Inside Drawer Dimensions, inches	Box Depth, inches
KDD402	KRA medium	1.6H x 21W x 17D	All KRA
KDD412	KRA wide	1.6H x 34.5W x 17D	All KRA
KDD702	KRL narrow	1.6H x 14.4W x 21.5D	24
KDD712	KRL narrow	1.6H x 14.4W x 26.5D	29
KDD722	KRL medium	1.6H x 30.2W x 21.5D	24
KDD732	KRL medium	1.6H x 30.2W x 26.5D	29

KDD52-6 Drawer Divider Rail. 5" long drawer divider rails for 2" high drawers. Pack of 6.

KDD72-6 Drawer Divider Rail. 7" long drawer divider rails for 2" high drawers. Pack of 6.

KDD122-6 Drawer Divider Rail. 12" long drawer divider rails for 2" high drawers. Pack of 6.

KDD2-20 Drawer Divider Rail Clips. Rail divider clips for 2" high drawers. Use to attach dividers rails to perimeter rails or to other divider rails. Pack of 20.

KDD2C-4 Perimeter Rail Corner Clips. Perimeter rails and corner clips for 2" high drawers. Pack of 4.

KDD2L-2 Drawer Divider Rail. 35" long universal drawer divider rails for 2" high drawers. Can be cut to any length to fit any drawer storage need. Pack of 2.

KDDU2 Drawer Divider Set. Fits all drawers deeper than 1 1/2". Set includes one Perimeter rail set (4 pcs w/corner clips), 26" Divider Rails (3 each), 12" Divider Rails (3 each), 7" Divider Rails (3 each), 5" Divider Rails (3 each) and Divider Clips (14 each).

KDDP2 Perimeter Rail Set. 35" Rails (4 each) and Corner Clips (4 each).

Plastic Drawer Dividers / 4" Drawer Height

KDD404, KDD414, KDD704, KDD714, KDD724, KDD734 SETS ONLY - Each set includes four pre-cut perimeter rails that fit along the inside wall of drawers, four corner clips to attach perimeter rails to each other and an assortment of pre-cut adjustable divider rails and divider clips that match the size of the specified drawer.

KDDU4 SET ONLY - Same as other sets except rails are not pre-cut. All rails must be cut to desired length. Fits any Snap-on® tool storage drawer.

Stock No.	Drawer Style	Inside Drawer Dimensions, inches	Box Depth, inches
KDD404	KRA medium	3.6H x 21W x 17D	All KRA
KDD414	KRA wide	3.6H x 34.5W x 17D	All KRA
KDD704	KRL narrow	3.6H x 14.4W x 21.5D	24
KDD714	KRL narrow	3.6H x 14.4W x 26.5D	29
KDD724	KRL medium	3.6H x 30.2W x 21.5D	24
KDD734	KRL medium	3.6H x 30.2W x 26.5D	29

KDD54-6 Drawer Divider Rail. 5" long drawer divider rails for 4" high drawers. Pack of 6.

KDD74-6 Drawer Divider Rail. 7" long drawer divider rails for 4" high drawers. Pack of 6.

KDD124-6 Drawer Divider Rail. 12" long drawer divider rails for 4" high drawers. Pack of 6.

KDD4C-4 Perimeter Rail Corner Clips. Perimeter rail corner clips for 4" high drawers. Pack of 4.

KDD4-20 Drawer Divider Rail Clips. Rail divider clips for 4" high drawers. Use to attach divider rails to perimeter rails or to other divider rails. Pack of 20.

KDD4L-2 Drawer Divider Rail. 35" long universal drawer divider rails for 4" high drawers. Can be cut to any length to fit any drawer storage need. Pack of 2.

KDDU4 Drawer Divider Set. Set includes perimeter rails that fit along the inside wall of drawers, four corner clips to attach perimeter rails to each other, and an assortment of adjustable divider rails and divider clips that fit any Snap-on® tool storage drawer. All rails must be cut to desired length.

KDDP4 Perimeter Rail Set. 35" Rails (4 each) and Corner Clips (4 each).



SPP804-2

Parts Tray Drawer Inserts

SPP804-1 Parts Tray. 14 compartments. Lightweight but tough reinforced polymer construction. Each compartment has an area for labeling, if desired. Use in tool drawers or cart to organize fasteners, clips, etc. Fits into a 2" narrow drawer, such as on KRL722, KRA2411, KRA2418 models. 1 5/16" H x 14 9/16" W x 21 7/16" D.

SPP804-2 Parts Tray. 35 compartments. Lightweight but tough reinforced polymer construction. Each compartment has an area for labeling, if desired. Use in tool drawers or cart to organize fasteners, clips, etc. Fits into a 2" narrow drawer, such as on KRL722, KRA2411, KRA2418 models. 1 5/16" H x 14 9/16" W x 21 7/16" D.



KRA17B

Plastic Drawer Dividers

KRA17B Drawer Divider. Partition drawers by cutting divider to desired length. Attach to drawer with foam backing. 24" long.

KRA27A Drawer Divider. Partition drawers by cutting divider to desired length. Attach to drawer with foam backing. 31" long.

Tool Storage Accessories Workcenter Accessories



Workcenter Accessories

Use these quality accessories to enhance the organization and storage capabilities of the KRL7000 Workstation Series. All accessories designed to work with the Slots-N-Dots™ Mounting System.

Looped Tool Organizer. Loops hold screwdrivers, extensions, ratchets, pliers and other small hand tools.

- YA3086A 6" long.
- YA3089A 9" long.
- YA3123A 12" long.
- YA3182A 17 1/2" long.

KAT12PV Spray Can Rack (12"). Holds 3 to 4 spray cans. 12" long.

KAT18PV Spray Can Rack (18"). Holds 5 to 6 spray cans. 18" long.

KASR12PV Screwdriver Rack. Holds up to seven screwdrivers or other tools. 12" long.

KALR12PV Literature Bin. Stores manuals, magazines, papers and other printed materials. 12" deep.

KAHR12PV Hammer Rack. Holds 3 hammers. Two racks mounted end-to-end will hold 7 hammers total. Each rack is 12" long.

KAMS18PV Shop Manual Stand. Shop manual stand with page holder. 18" wide.

KAS12PV Flat Utility Shelf. 12" wide shelf for miscellaneous items.

KAFL148 Workstation Light. Light fits the KRL7972 and KRL7954 Series of Personal Work Center Risers. Light turns on when door opens and off when the door is closed.

KAFL148 Task Light. Screw mounts under the top riser/shelf of workstation. Uses standard 40 watt fluorescent bulb (bulb not included) and 6' cord.

ECU4250A (120VAC) 15 Watt Fluorescent. Resists grease, oil and vapors. Not immersible. Plug in ballast, light reflectors, hanging hook, and 3 conductor extension cord included. Floating, molded nylon sockets absorb shock for longer bulb life. UL/CUL Listed.

ECU44255A Magnetic Utility Light Clamp. Features an expandable clamp on a magnetic base. Can be used with any of our fluorescent utility lights (except ECU410).

ECU48181 One piece 23" Magnetic Light. 17" tube (blue).

ECU48182 One piece 23" Magnetic Light. 17" tube (red).

ECU48183 One piece 23" Magnetic Light. 17" tube (green).

ECU48201 Two piece 23" Magnetic Light. Two 17" tubes (blue).

ECU48202 Two piece 23" Magnetic Light. Two 17" tubes (red).

ECU48203 Two piece 23" Magnetic Light. Two 17" tubes (green).

KTA8PV Tote Tray. Drops in any 14" wide (4" deep) drawers on KRL1000 and KRL700 Series Tool storage units. Four non-skid rubber feet protect finished surfaces from scratching. Raised lips hold tray securely in drawer. Tubular pull up handle lifts 1 3/4". Measures 10" W x 14 13/16" L x 3 13/16" H with handle down. Black textured finish.

Shelves, Trays and Racks



KRA412D Folding Shelf. Fits all KRA tool storage units. Bracket slips over raised lip of roll cab. Shelf is hinged to bracket, which has drilled mounting holes. Full length piano hinge. Folds down when not in use. 18 1/4" x 18" x 1/4" rim. Red.

KRA412DPC Folding Shelf. Same as KRA412D except black.

KRA412DPCM Folding Shelf. Same as KRA412D except blue.

KRA412DPJK Folding Shelf (Electric Orange). Same as KRA412D except Electric Orange.

KRA16APV Valve Rack. Sixteen 11/16" holes provide easy access to valves. Hang on roll cab or tool chest with 1/4" or more lip. This handy unit hooks over the lip of any Snap-on® roll cab. Black textured finish.

KR294APV Prybar Rack. Hang up to 4 prybars or long tools with handles. Notched angle plate keeps tools from shifting. Suspend from roll cab or tool chest with 1/4" or more lip. Black textured finish.

KR14 Screwdriver Rack. Keeps frequently used screwdrivers accessible.

KR10APV Literature Bin. Store instructions, specifications, and other important literature. Black textured finish.

KRJC23APV Creeper Hanger. Secures creepers to roll cabs. Hanger hooks over lip of roll cab and screws down. Adjustable to four different creeper widths. Two hook bolts and a lock rod are included so creeper can be padlocked (padlock not included). U.S. Patent 5,407,170 applies. 16 13/16" length. Black textured finish.

Hang-on Parts Tray. Organize small parts or spray cans. Hang on roll cabs or tool chest with 1/4" or more lip. Also for use in drawers as storage trays.

KRA20 Measures 25" x 3" x 2 1/4".

KRA19 Measures 15" x 3" x 2 1/4".

Sliding Trays. Provide additional work or storage surface.

663X36PV Sliding Tray. Fits KR661/KRL661.

Measures 10 3/4" W x 6" D x 1 1/8" H.

761XL36PV Sliding Tray. Fits KRL761A, KRL100A1, and KRL1003A.

Measures 29 7/8" W x 6" D x 1 1/8" H.

1000X36PV Fits KR656, KR661/KRL661, KR761, KR1001, and KR1003.

Measures 30 5/16" W x 6" D x 1 1/8" H.

1001XL36PV Fits KRL761A, KRL1001A, and KRL1003A.

Measures 14 1/8" W x 6" D x 1 1/8" H.

1003X36PV Fits KR761, KR1001, and KR1003.

Measures 14 5/8" W x 6" D x 1 1/8" H.

KR295 End Cab. End cabs offers 28 holes in various diameters for safe and secure storage of prybars and other long tools. Hole specifications; 8 holes (5/8"), 10 holes (3/4"), 4 holes (7/8"), 4 holes (1"), and 2 holes (1 1/4").

KR295PV Black textured finish.



KR295

Miscellaneous Accessories **Tool Storage Accessories**



KRBL4

Locking Bars

Serve as a secondary locking system when ultimate protection is called for. Padlock must be purchased separately. Hardware included.

KRBL2 Lock Bar. 32" long. For use on KRL722, KRA2411, KRA2418.

KRBL4 Lock Bar. 36 13/32". For use on KRL1022 and KRL1023.

KRABL2 Lock Bar. 32" long. For use on all KRA Series Roll Cabs except KRA2400 series.



Padlocks

Master Padlocks. Brass cylinders, nickel/silver pin tumblers, and brass locking levers for maximum locking protection.

ML1A Padlock. 1 3/4" steel case, 5/16" diameter.

ML3A Padlock. 1 1/2" steel case, 9/32" diameter.

ML7A Padlock. 1 1/4" steel case, 3/16" diameter.

ML1504DA Combination Padlock. Case hardened 9/32" steel shackle offers protection against cutting and sawing. Secure 3 digit combination. Automatic locking lever.



TB10A

TB20A

Tote Bags

Rugged, versatile tote bags are constructed from heavy duty 600 x 300D polyester. Water resistant PVC backing. Reinforced top hem. Wide top opening for easy access. Padded handles and shoulder strap. Embroidered logos.

TB10A Collapsible Tote Bag. Folds flat for convenient storage using Velcro® with metal snap corner closures. Multiple interior and exterior pockets. Fold down interior bin dividers. Molded plastic bottom for strength. Overall dimensions: 18" x 8" x 9" (457.2 x 203.2 x 228.6mm).

TB20A Tote Bag. Multiple interior and exterior pockets. Removable plastic parts storage bin accessed via lower side storage pocket. Overall dimensions: 15" x 10.5" x 12" (381.0 x 266.7 x 304.8mm).



CTTOTE

BPTOTE

CTTOTE Tote Bag. Wide opening for easy access to tools. Extra padding to protect tools. Durable 600 Denier outside for strength. Interior pockets and compartments for tool organization. Padded handles for comfortable transport. Reinforced bottom for strength. 6 external pockets for extra storage. Approximate inside bag dimensions, open: 18"L x 8"W x 11.5"D (457 x 203 x 292mm). EU - GB.

BPTOTE Tote Bag. Rugged and versatile. Constructed from heavy duty 600 x 300D polyester. Water resistant. Embroidered Blue-Point® logo. Wide top opening for easy access. Multiple interior and external pockets for tool organization. Overall dimensions: 16 1/2"L x 10 1/2"W x 12 1/4"H.



KASS13

Step Stool

KASS13 Step Stool/Seat. Versatile step stool, seat, and storage unit all in one. Holds up to 305 lbs. and has non-skid rubber grommets for stability. Large interior storage capacity with built in tote tray. Has a handle for mobility that folds flat when used as a stool. 13" H x 22" W x 15" D.

Floor Lock Kits

For roll cabs that require better roll cab immobilization.

KRFL1A Floor Lock Kit. For KRL761A. Fixed height: 7 7/8" O.L. Collapsed height: 6 1/4". Caster height: 7 1/4".

KRFL2A Adjustable Floor Lock Kit. For KR1001 and KRL1001A. Adjustable height: 7 13/16" to 8 13/16" O.L. Collapsed height: 7" to 8". Caster height: 8 1/2".

KRFL3A Adjustable Floor Lock Kit. For KR1003 and KRL1003A. Adjustable height: 9 1/8" to 10 1/8" O.L. Collapsed height: 8 5/16" to 9 5/16". Caster height: 9".



KRFL2A

Accessory Box

KRA444A Accessory Box. Lockable box mounts inside roll cab or tool chest for protection of valuables. 8 1/4" x 4 3/4" x 1 1/4". Requires 2" minimum drawer depth.

KRA444APV Accessory Box. Same as KRA444A with black textured finish.



KRA444A



Leather Tool Pouches

YA869 Leather Tool Sheath. One pocket sheath attaches to any work belt. 8 1/2" x 2".

YA124A Leather Tool Pouch. Top grain cowhide with assorted pockets and belt loop.



YA869



YA124A

Keychain

GA155A Keychain. Spring retractable, 24" chain. Clips onto belt or pocket.



GA155A

Tool Storage Accessories Floor & Kneeling Mats



JKAJM2436BK



JKAJM2448BR



JKAJM3672DP

Cushioned Floor Mats

Exceptional anti fatigue properties. Eases lower back stress and leg and foot discomforts from prolonged standing on hard surfaces. Under padding hugs the smoothest floor surfaces to prevent mat slippage. Skid resistant diamond plate mat surface provides sure footing. Mat resists most shop chemicals. Graphics are inlaid PVC for greater wear resistance.

Stock No.	Size, inches	Stock No.	Size, inches
<i>Black Mat with Red Snap-on® logo</i>		<i>Black Mat with Red Border/Red Snap-on® logo</i>	
JKAJM2436BK	24 x 36	JKAJM2436BR	24 x 36
JKAJM2448BK	24 x 48	JKAJM2448BR	24 x 48
JKAJM2460BK	24 x 60	JKAJM2460BR	24 x 60
JKAJM2472BK	24 x 72	JKAJM2472BR	24 x 72
JKAJM3636BK	36 x 36	JKAJM3636BR	36 x 36
JKAJM3648BK	36 x 48	JKAJM3648BR	36 x 48
JKAJM3660BK	36 x 60	JKAJM3660BR	36 x 60
JKAJM3672BK	36 x 72	JKAJM3672BR	36 x 72

Anti Fatigue Diamond Plate Floor Mats

Skid resistant chrome diamond plate mat surface. Flexible anti fatigue material with extra padding. Durable, easy to clean and damage resistant.

Stock No.	Size, inches
<i>Diamond Plate Anti-Fatigue Floor Mat</i>	
JKAJM3636DP	36 x 36
JKAJM3648DP	36 x 48
JKAJM3654DP	36 x 54
JKAJM3660DP	36 x 60
JKAJM3672DP	36 x 72
JKAJM36102DP	36 x 102
JKAJM36120DP	36 x 120

Kneeling Mats

MAT19PK Kneeling Mat. Kneeling mat is constructed from three layers of high density foam for comfort. Black with Snap-on® logo. Handle for ease of carrying. Pack of 5. For individual mat, please see your Snap-on® representative.

MAT13PK Kneeling Mat. Cushioned floor mat can help reduce fatigue, protect clothing and increase comfort. Multi-layered closed foam construction is durable and tear resistant. Heat fused layers will not separate. Resistant to most shop chemicals. Measures 8 1/2" x 13" x 1 1/8" thick. Pack of 5. For individual mat, please see your Snap-on® representative.

MAT38PK Kneeling Mat. Cushioned creeper mat can be used on a creeper or on the floor. Multi-layered foam construction is durable and tear resistant. Heat fused layers will not separate. Resistant to most shop chemicals. Measures 15 3/4" x 38 1/2" x 1 1/8" thick. Pack of 5. For individual mat, please see your Snap-on® representative.



MAT13PK

Drawer Maintenance



8-88HBRK



8-88RRK



Detent Kits

Detent Kits for Ball Bearing Slides. Kits include standard detents for normal use or firmer retrofit detents to help prevent unlocked drawers from inadvertently rolling open.

8-88HBRK Detent Kit. A pair of heavy duty standard cabinet member bumper kits for use with latch (black).

8-88DRK Detent Kit. A pair of heavy duty cabinet member detent kits for use without latch (grey).

8-88HSRK Detent Kit. A pair of heavy duty intermediate member sequencing detent kits for use with/without latch (black).

8-88ANRK Detent Kit. A pair of narrow, firm stiffness detent kits for drawers without latch (grey).

8-88RRK Detent Kit. A pair of firm stiffness detent kits for over under slide used on KR Series Units (grey).

8-88ASNRK Detent Kit. A pair of narrow, standard stiffness detent kits for drawers without latch (black).

8-88SWRK Detent Kit. A pair of wide, standard stiffness detent kits (black).

8-88WRK Detent Kit. A pair of wide, firm stiffness detent kits (grey).

Retrofit Drawer Latch Kits

Helps prevent drawers from drifting open on units without the

Exclusive Lock'n Roll® drawer feature.

LATCHKRC-04 For KR7100 Series.

LATCHKRC-05 For KR290, KR1010.

LATCHKRC-10 For KR655.

LATCHKRC-11 For KR657, KR657B.

LATCHKRC-12 For KR292.

LATCHKTC-01 For KR670, KR1100.

LATCHKTC-02 For KR680.

LATCHKTC-03 For KR650.

LATCHKTC-04 For KR1200.

LATCHKTC-05 For KR690.

LATCHKRC-01 For KR660, KR1000.

Ball Bearing Drawer Slides

8-05188ALRS Ball Bearing Slide Set. Left/right slide kit for KRA2411, KRA2418, KRA2407, KRA2432, KRA2496 storage units.

8-05288ALRS Ball Bearing Slide Set. Left/right slide kit with screws. For all narrow and wide drawers in KRA2000/KRA4000/KRA5000 Series units.

8-05388ALRS Drawer Slide Set. Left/right slide kit with screws. For KRL1000/KRL7000 Series Tool Storage units.

8-05588AS Ball Bearing Slide Set. Includes two slides and screws. For KRL1012/KRL7012 Lockers and KRL1015/KRL7015/KRLV7015 End Cabs.

8-05488AS Ball Bearing Slide Set. Includes two slides and screws. For KRL712A Lockers and KRL7015A End Cabs.

8-05088ALRS Drawer Slide Set. Left/right slide kit with screws. For KRL700 Series Tool Storage units.

KRL Series Drawer Control (Special Order)

Available for new KRL Series Roll Cabs and Top Chests. Drawer control permits only one drawer per bank to be opened at a time reducing the chance of the unit tipping. Existing units cannot be retrofitted. Special Order.



10-385B

Drawer Latches

10-185B Lock'n Roll® Latch (Narrow Bank). Drawer latch for narrow bank drawers on KRL700/KRL1000/KRL7000 Series Tool Storage units.

10-285B Lock'n Roll® Latch (Wide Bank). Drawer latch for wide bank drawers on KRL700/KRL1000/KRL7000 Series Tool Storage units and KRA4000 Series 40" wide drawers.

10-385B Lock'n Roll® Latch (Extra Wide Bank). Drawer latch for extra wide bank drawers on KRL700/KRL1000/KRL7000 Series Tool Storage units.

10-485B Lock'n Roll® Latch (Narrow Bank). Drawer latch for narrow bank drawers on KRA4000 Series Tool Storage units.

10-885B Lock'n Roll® Drawer Latch, Wide. Drawer Latch for narrow bank drawers on KRA4000 Series 26" wide and wide bank of 40" wide units.

10-01085A Lock'n Roll® Drawer Latch, Super Wide. Drawer Latch for wide bank drawers on KRL1032B(C) and KRL1033(A) roll cabs.

Tool Storage Unit Maintenance **Tool Storage Accessories**

Touch-up Paint

Stock No.	Color	Description	PPG Power No.	PPG Ditzler Wet Spray No.
PN283408	Red	1/2 oz. bottle	AR320 Resin	73504
REP12A	Red	12 oz. spray can	AR320 Resin	73504
PN2-84208	Black (High Gloss)	1/2 oz. bottle	PCU-90200	9895 (9300)
PN12-84208	Black (High Gloss)	12 oz. spray can	PCU-90200	9895 (9300)
PN2-86308	Royal Blue	1/2 oz. bottle	PCU-50134	19026
PN12-86308	Royal Blue	12 oz. spray can	PCU-50134	19026
PN2-84508	Cranberry	1/2 oz. bottle	PCU-60139	51797
PN12-84508	Cranberry	12 oz. spray can	PCU-60139	51797
PN2-87808	Ultra Yellow	1/2 oz. bottle	PCU-30115	84199
PN12-87808	Ultra Yellow	12 oz. spray can	PCU-30115	84199
PN2-86708	Green Mica	1/2 oz. bottle	PCU-43100	47767
PN12-86708	Green Mica	12 oz. spray can	PCU-43100	47767
PN12-87408	Deep Purple	12 oz. spray can	PCU-60122	52560
PN2-809508A	Candy Apple Red	1/2 oz. bottle	PCU-60137	902979
PN12-809508A	Candy Apple Red	12 oz. spray can	PCU-60137	902979
PN2-809908A	Electric Orange	1/2 oz. bottle	PCU-30132	90621
PN12-809908A	Electric Orange	12 oz. spray can	PCU-30132	90621
PN2-810208A	Arctic Silver	1/2 oz. bottle	PCU-73120	910517
PN2-809808	Extreme Green	1/2 oz. bottle	PCU-40134	906120
PN12-809808	Extreme Green	12 oz. spray can	PCU-40134	906120



REP12A



PN12-86308



PN2-86308



K1LA

Lock Assemblies

High security tubular tool storage locks with rotating collars are harder to pick and are more resistant to vandalism. Key alike any number of Snap-on® tool storage units. Older units can be converted to this new style lock. Each lock has an individual combination. Lock kits include mounting nut and lock washer.

Tubular Lock Assemblies:

- K1LA** One lock assembly with two keys.
- K2LA** Two keyed alike lock assemblies with two keys.
- K3LA** Three keyed alike lock assemblies with two keys.
- K4LA** Four keyed alike lock assemblies with two keys.
- K5LA** Five keyed alike lock assemblies with two keys.
- K6LA** Six keyed alike lock assemblies with two keys.
- K7LA** Seven keyed alike lock assemblies with two keys.

Heavy Duty Brass Replacement Locks

KHLA Brass Lock Features

- Can be used to replace all Snap-on® round key (K-Series) locks
- Replace standard locks subject to abnormal usage, exposure to shop fluids or extreme temperature and humidity fluctuations
- Ideal for multi-shift/user situations
- Hard brass cylinder plug for a longer life cycle
- Highly finished brass cylinder plug for smoother operation
- More secure retention in the tool storage unit
- Tested to operate smoothly over 25,000 cycles
- 200 different cylinder plugs available as replacement items

- K1HLA** One lock assembly with two keys.
- K2HLA** Two keyed alike lock assemblies with two keys.
- K3HLA** Three keyed alike lock assemblies with two keys.
- K4HLA** Four keyed alike lock assemblies with two keys.
- K5HLA** Five keyed alike lock assemblies with two keys.
- K6HLA** Six keyed alike lock assemblies with two keys.
- K7HLA** Seven keyed alike lock assemblies with two keys.



Casters

Replacement casters for Snap-on® Tool Storage Roll Cabs.

Stock No.	Description	Capacity, Size,		Material	Application
		Lb	In		
8-12039	Extra Heavy Duty, Spring Loaded (Swivel)	1500	6 x 2	GLA/NYL	KRL1023, KRL1024, KRL1032, KRL1043, KRL1053,
8-12139	Extra Heavy Duty, Spring Loaded (Rigid)	1500	6 x 2	GLA/NYL	KRL1065, KRL7023, KRL7065
8-10639A	Extra Heavy Duty, Spring Loaded (Swivel)	1200	6 x 2	GLA/NYL	KRL1022, KRL7022
8-10739	Extra Heavy Duty, Spring Loaded (Rigid)	1200	6 x 2	GLA/NYL	
8-20739	Heavy Duty (Swivel)	900	6 x 2	GLA-NYL	KRL1056A, KRL722, KRL756A
8-20839	Heavy Duty (Rigid)	900	6 x 2	GLA-NYL	
8-26939A	Extra Heavy Duty, ISO-Ride (Swivel)	1700	6 x 2	GLA-Polymer	KRL1022A, KRL1033, KRL1024A, KRL1023A, KRL1043A,
8-27039A	Extra Heavy Duty, ISO-Ride (Rigid)	1700	6 x 2	GLA-Polymer	
8-26939A-SL	Pivot Lock for 8-26939A Caster	-	-	-	
8-27980A	Heavy Duty (Rigid)	900	6 x 2	GLA-Polymer	KRL1056B, KRL722A, KRL756B
8-28039A	Heavy Duty (Swivel)	900	6 x 2	GLA-Polymer	
8-28139A	Medium Duty (Swivel)	600	6 x 2	Monoprene (Soft)	KRA2407, KRA2411, KRA2418, KRA2432, KRA4107D,
8-28239A	Medium Duty (Rigid)	600	6 x 2	Monoprene (Soft)	
8-26139A	Medium Duty (Swivel)	330	5 x 2	Cast Iron w/Rubber	KRA2106A, KRA2107A, KRA2212, KRA2306, KRA2312,
8-26439A	Medium Duty (Rigid)	330	5 x 2	Cast Iron w/Rubber	